

## Bijlage 2: 25 meetvakken in Power Point (bestand WOK 1960-2009.ppt)

### **MONITORING EN BEHEER VAN DE KWELDERWERKEN IN FRIESLAND EN GRONINGEN 1960-2009** **Jaarverslag voor de Stuurgroep Kwelderwerken, augustus 2009 - juli 2010**

door  
**Werkgroep Onderzoek Kwelderwerken (WOK):**

Wageningen IMARES, Texel: K.S. Dijkema, W.E. van Duin  
Rijkswaterstaat, Leeuwarden: A. Nicolai  
Rijkswaterstaat, Buitenpost: H. Jongerius, L. van Egmond, H. Keegstra

Wageningen IMARES



**Texel, Buitenpost, Leeuwarden, november 2010**

# Meetvakken Friesland

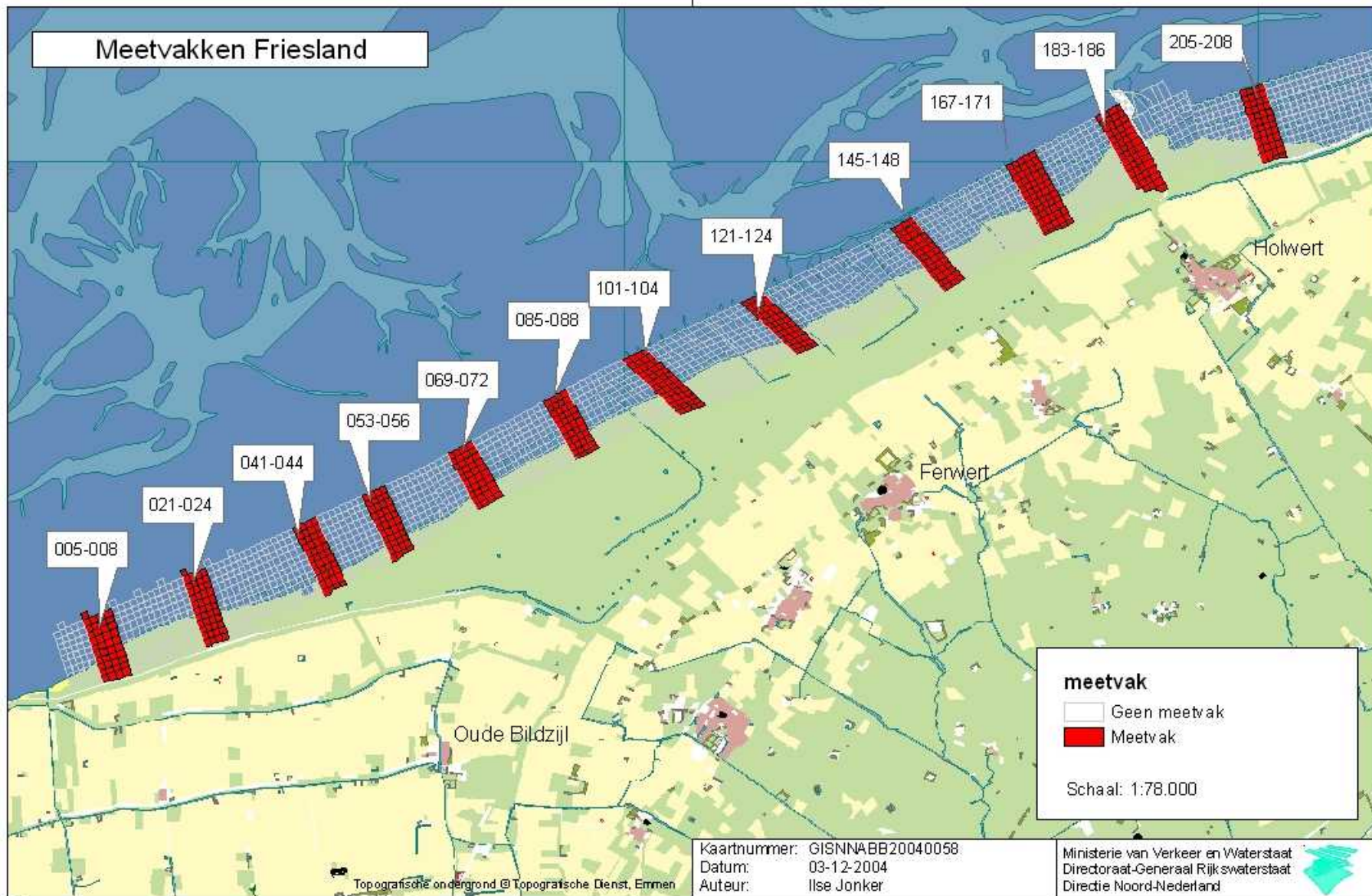

# Meetvakken Groningen

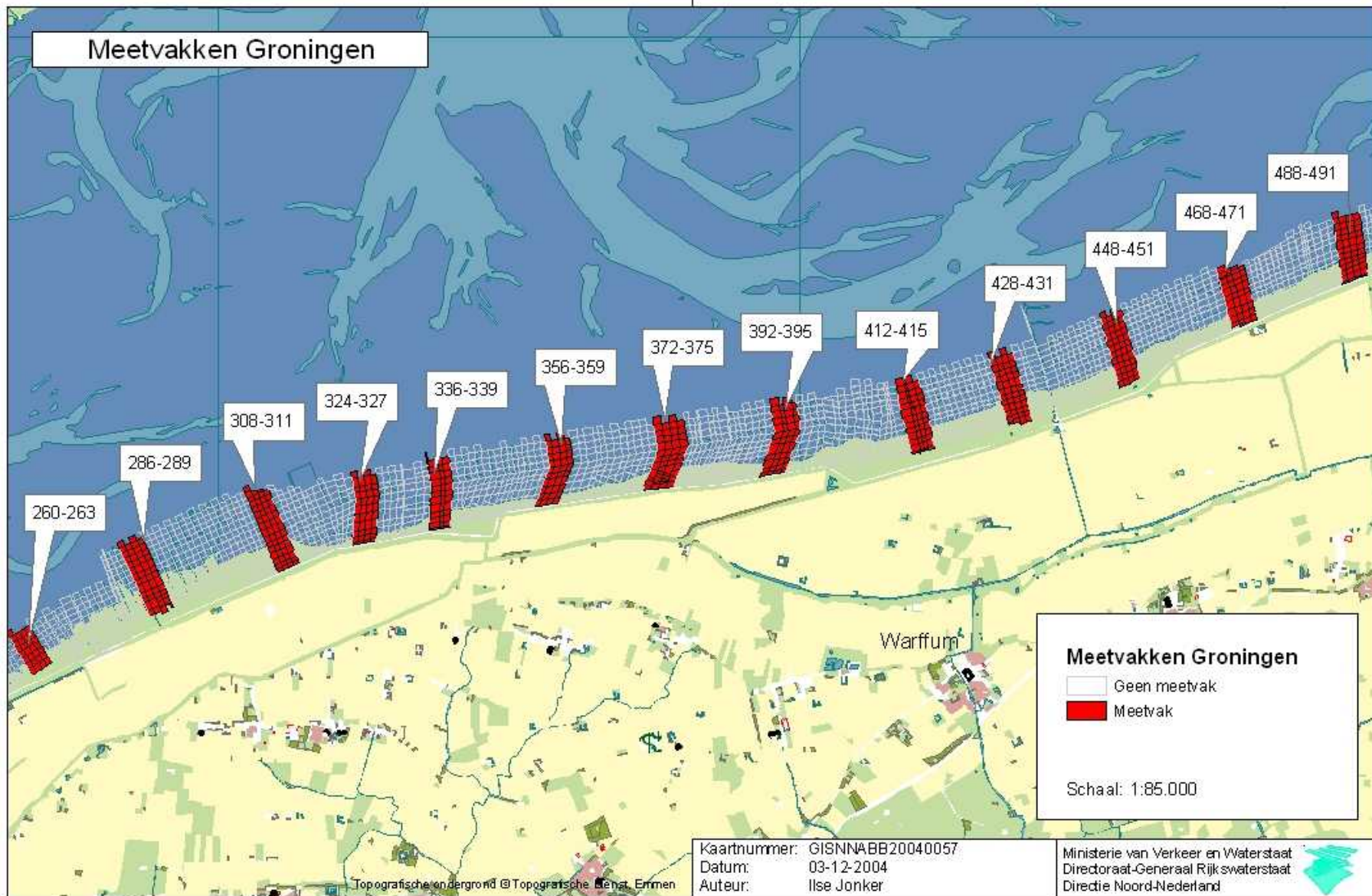

# GHW Waddenzee 1960-2009

gem. Harlingen, Nes, Schiermonnikoog

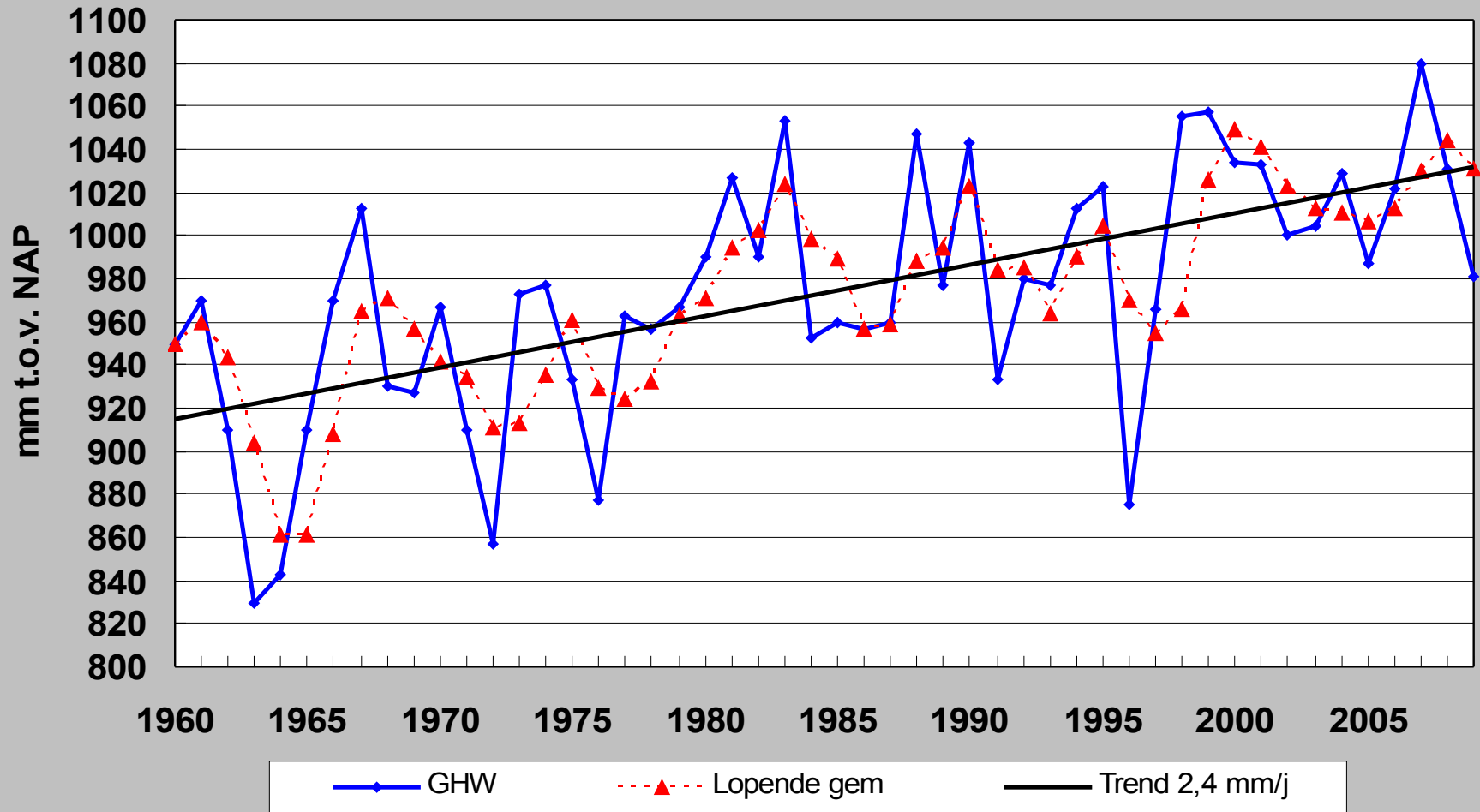

## Verloop hoogte

### Hoogte 1960-2009 t.o.v. GHWL (opslibbing/erosie)



= kwelderzone



= jaar en locatie verlaten buitenste dwarsdam (= evenwijdig aan de kust)



= jaar en locatie nieuwbouw tussendam (= langsdam loodrecht op de kust)



= jaar en locatie nieuwbouw dwarsdam (= evenwijdig aan de kust)

### Zeewaartse grens vegetatiezones 1960-2009

#### Relatieve afstand tot de zeedijk (areaal van de zones)

prep = buitengrens pre-pionierzone (> 0 % bedekking van de planten)

pion = buitengrens pionierzone (> 5 % bedekking van de planten)

kwel = buitengrens kwelderzone (op basis van vegetatieklassifikatie volgens Salt 97)

# Meetvak 005 - 008

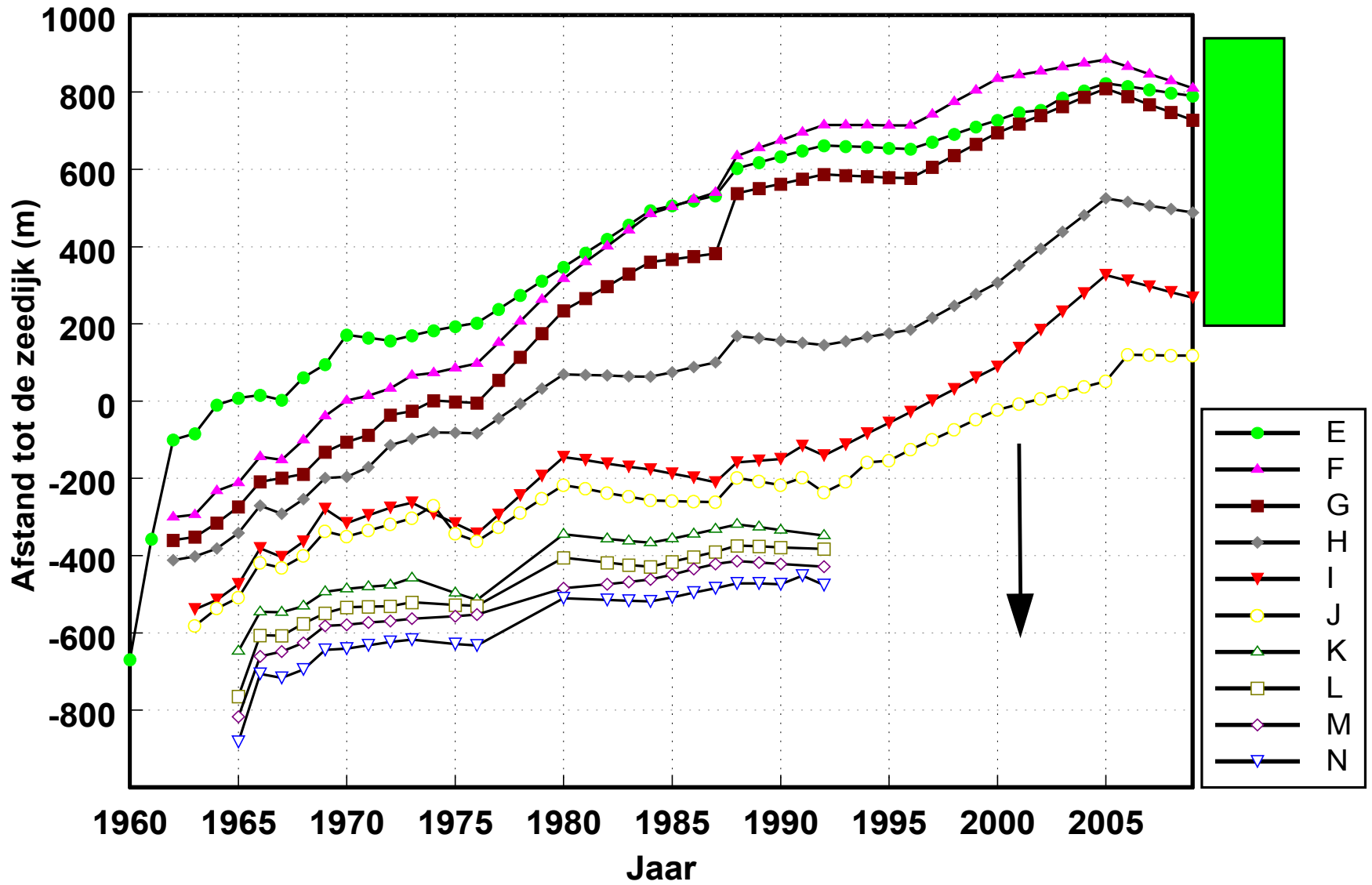

# Meetvak 005 - 008

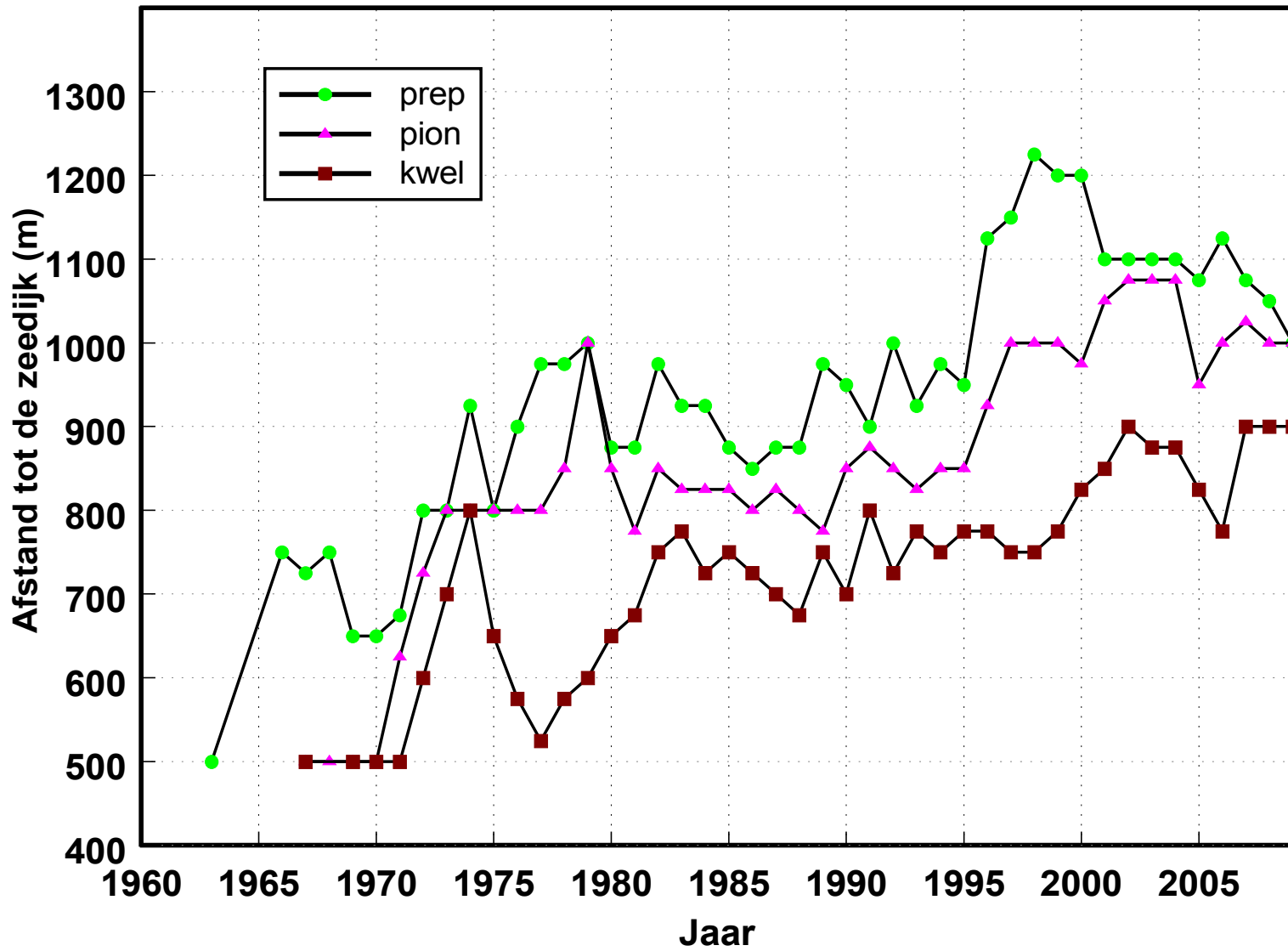

# Meetvak 021 - 024

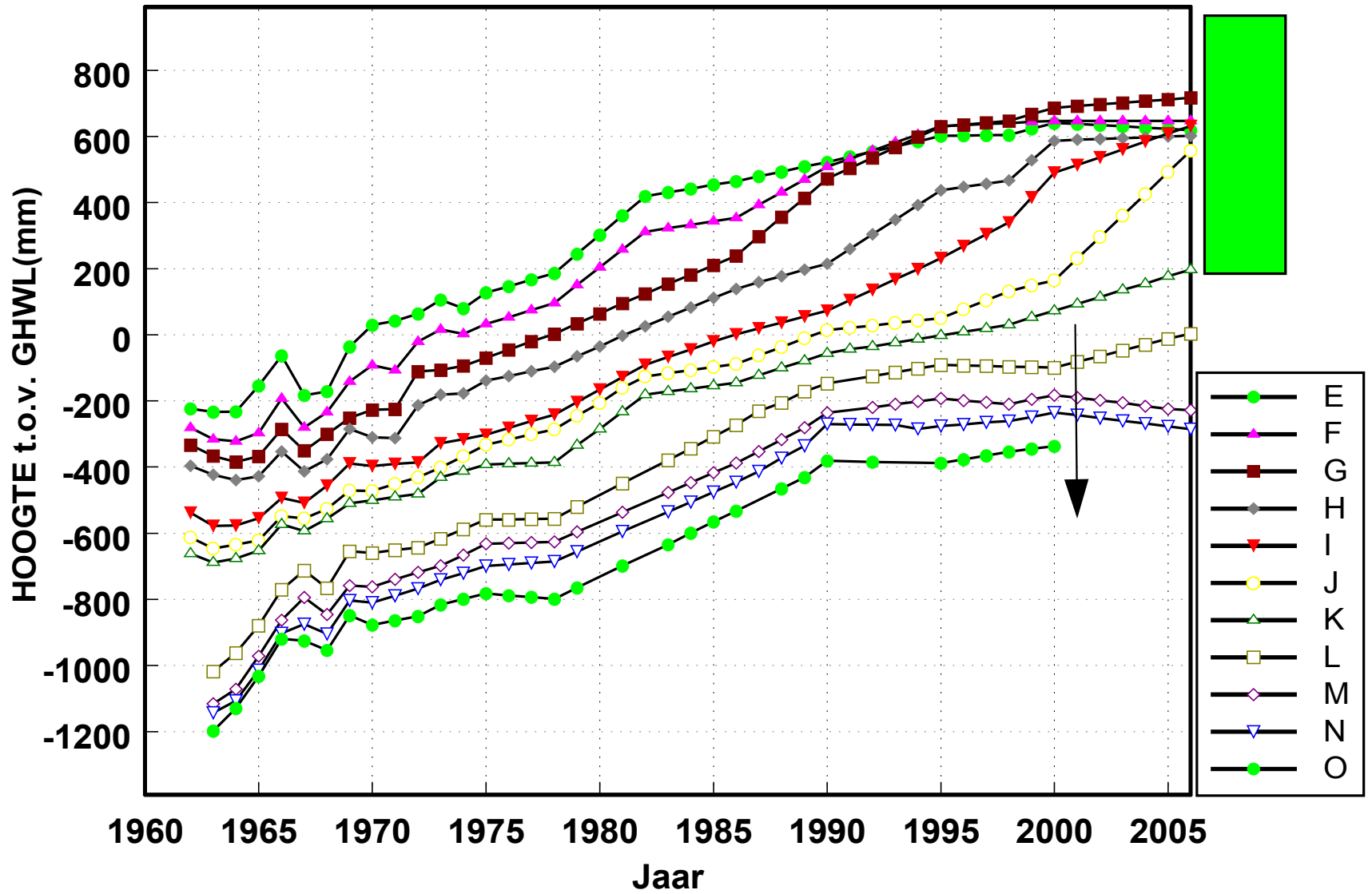



# Meetvak 021 - 024

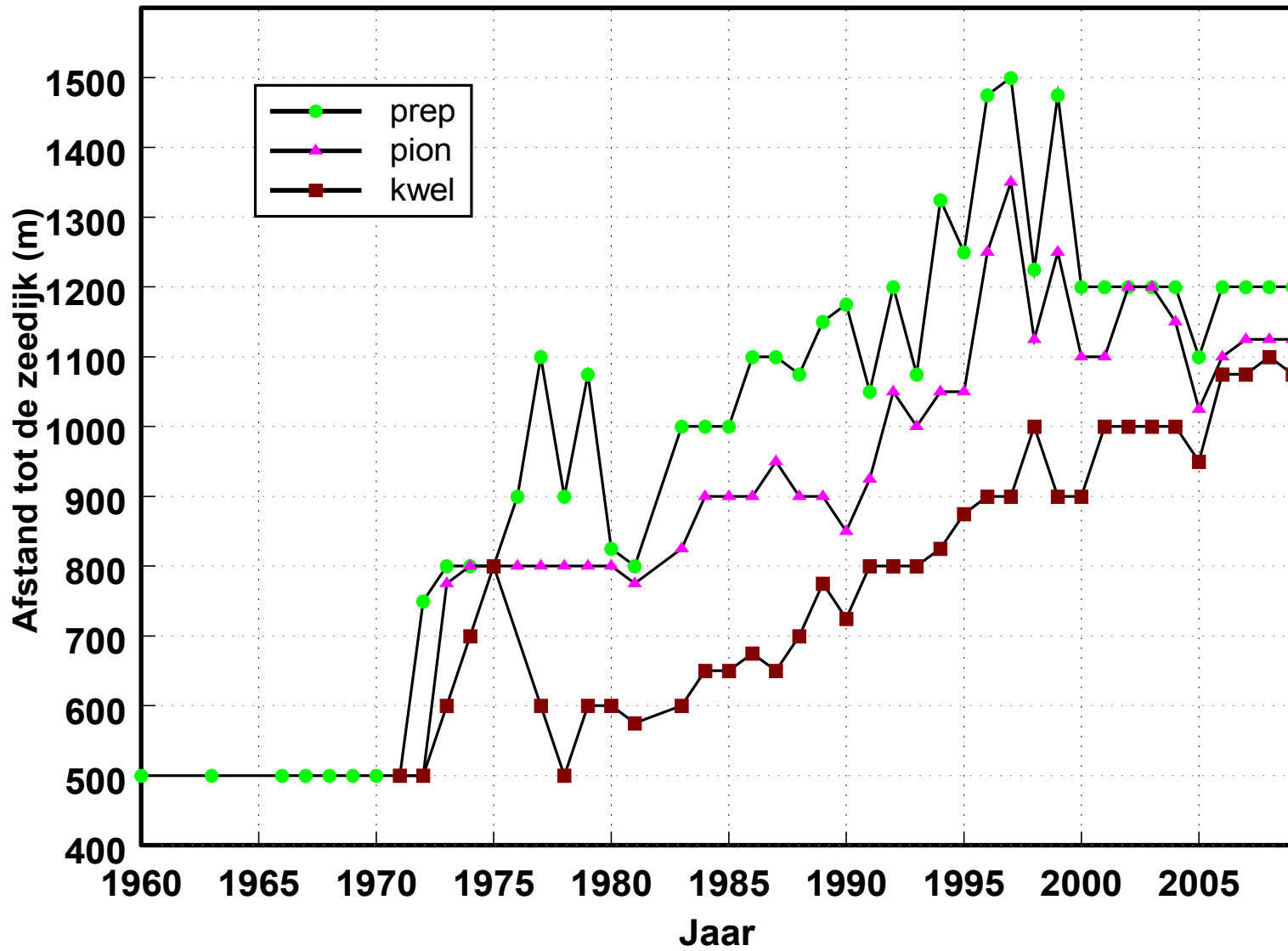

# Meetvak 041 - 044

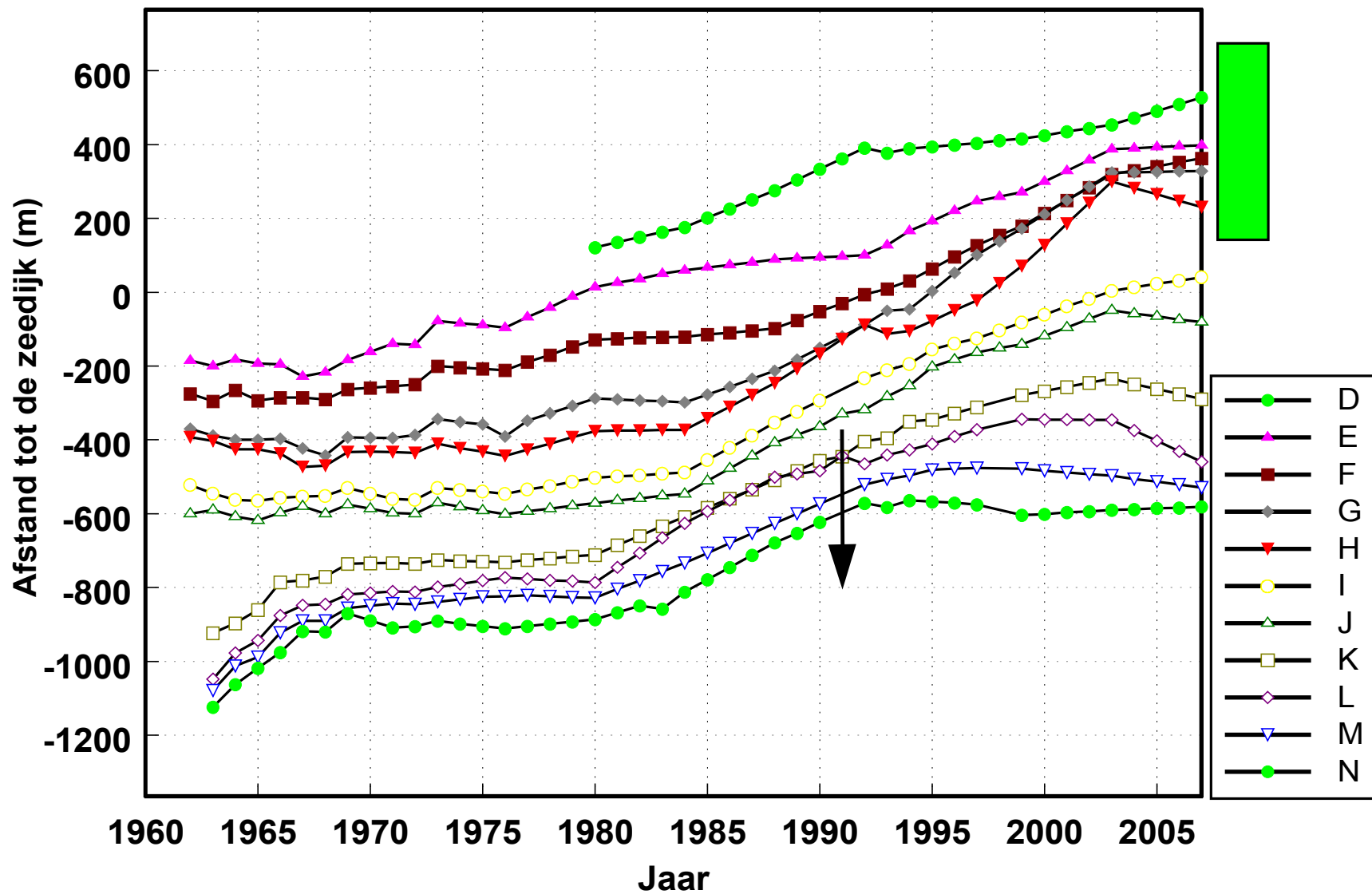

# Meetvak 041 - 044

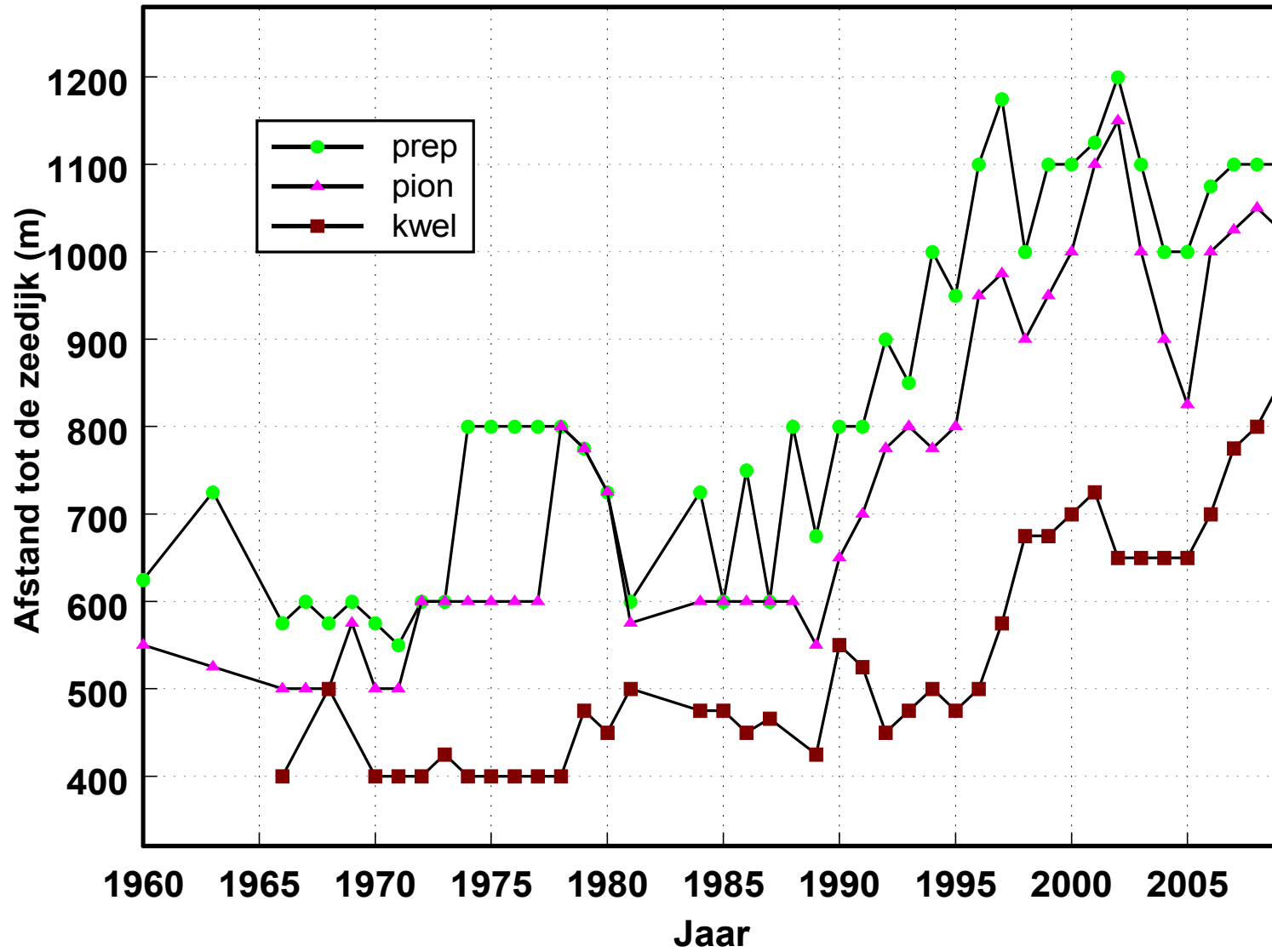

# Meetvak 053 - 056

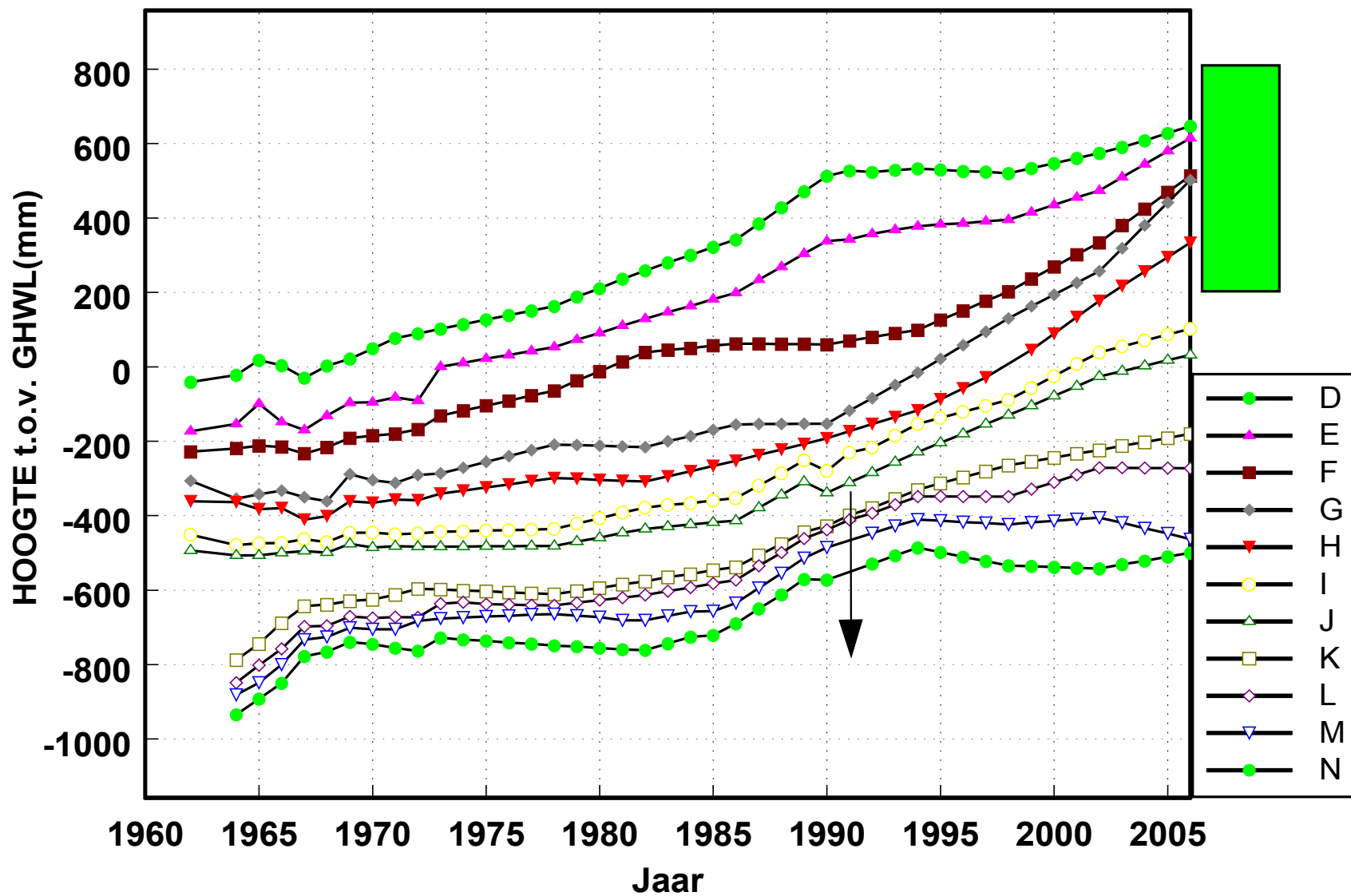

# Meetvak 053 - 056

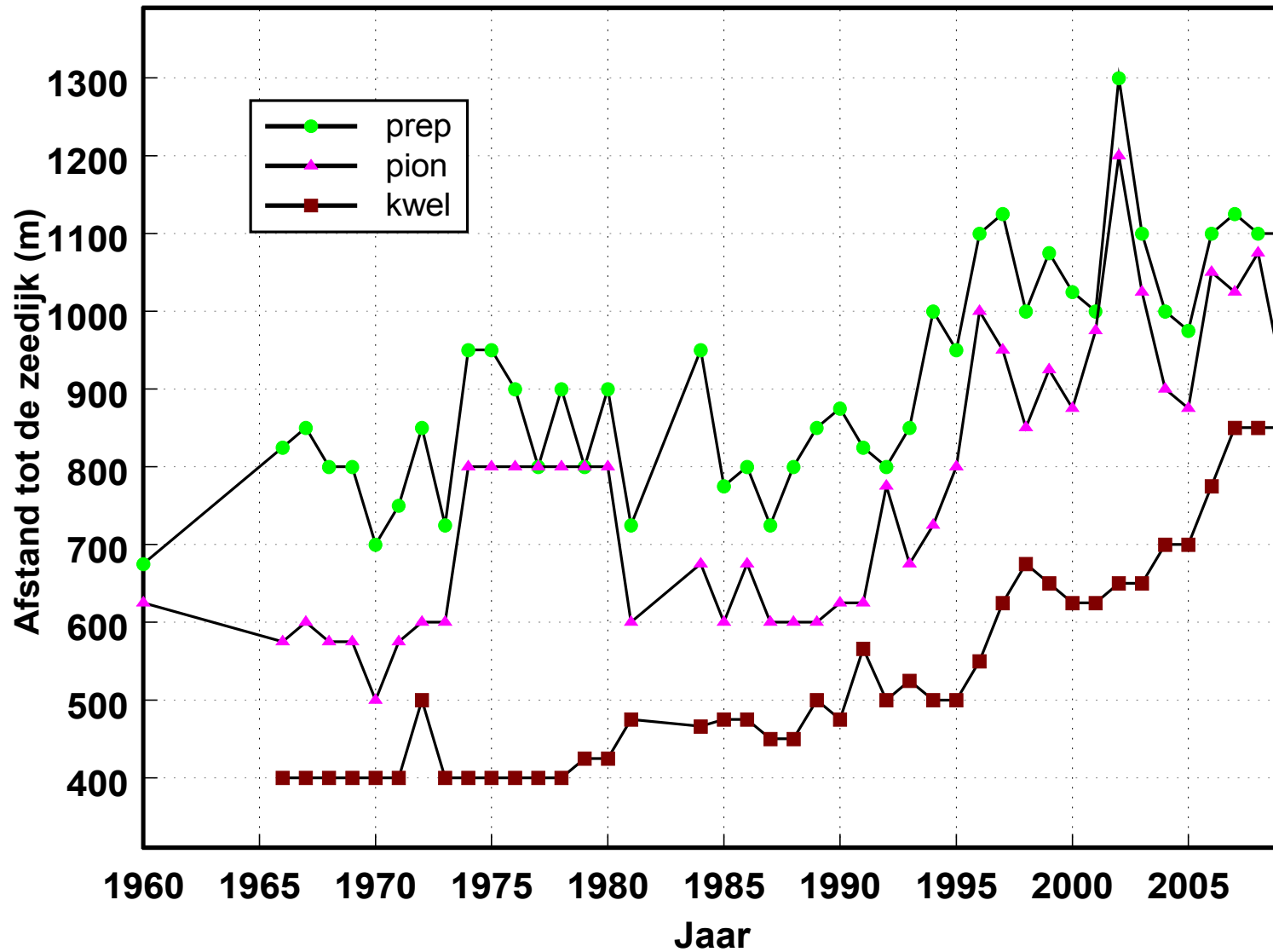

# Meetvak 069 - 072

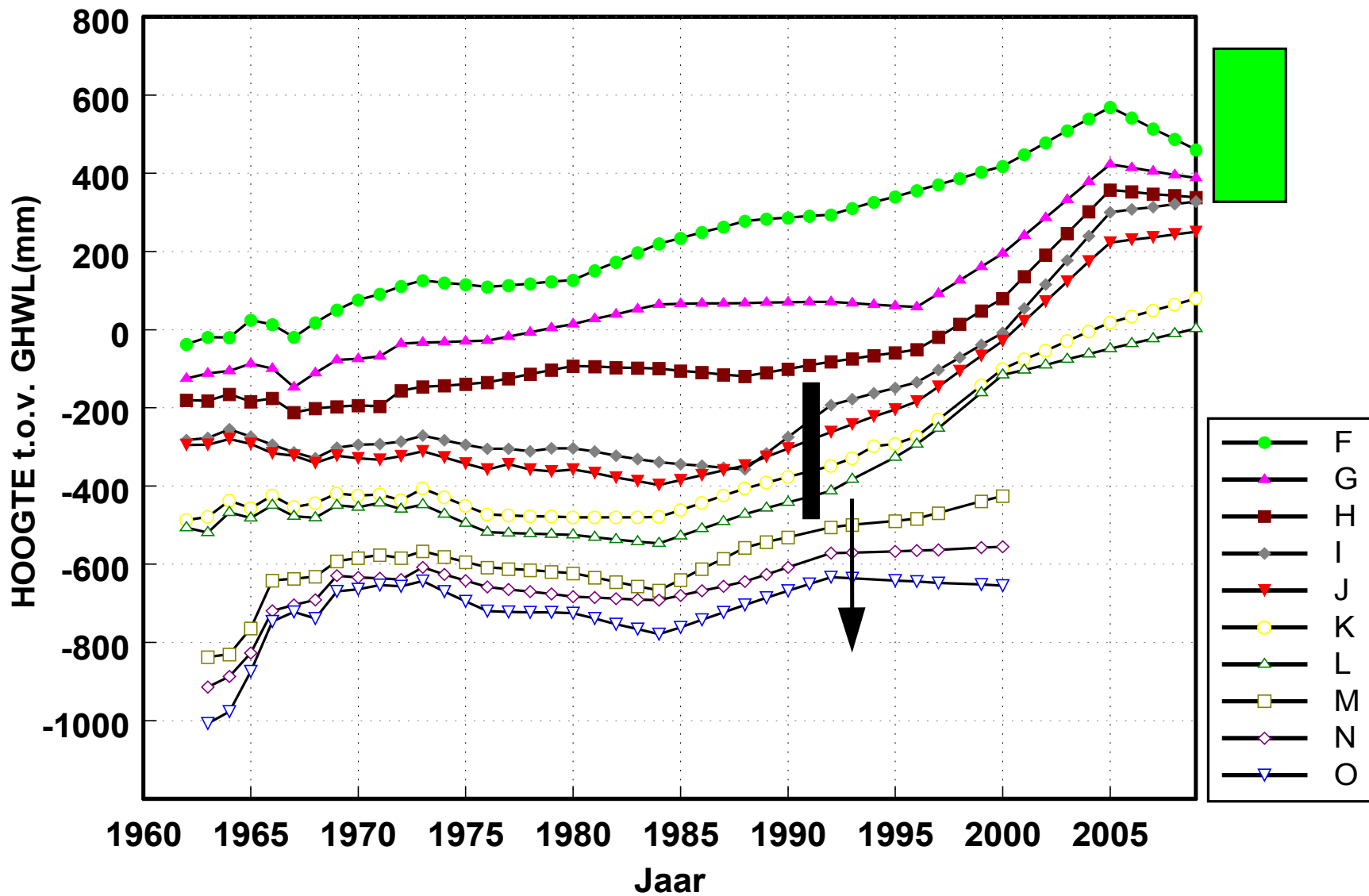

# Meetvak 069 - 072

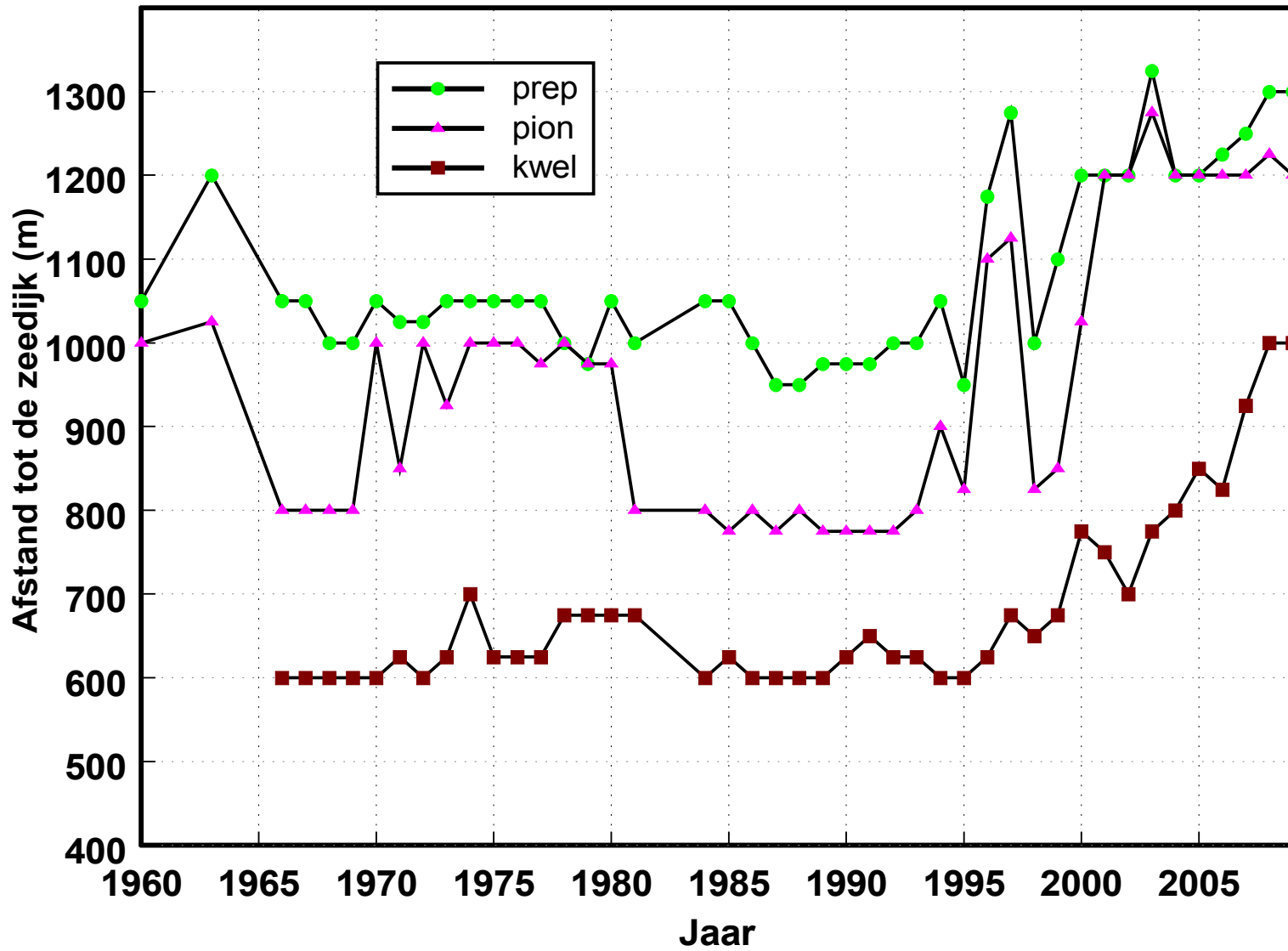

# Meetvak 085 - 088

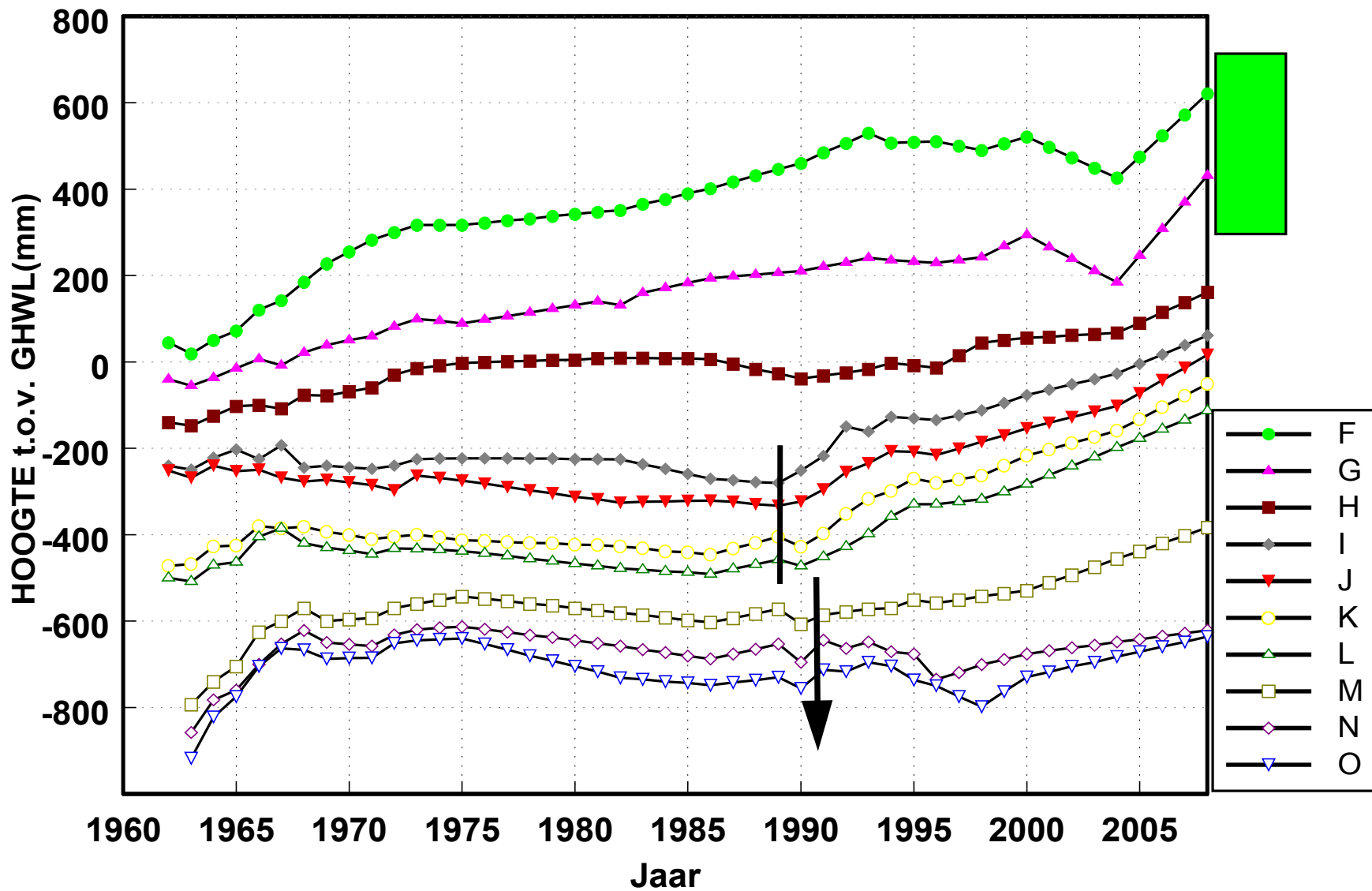



# Meetvak 085 - 088

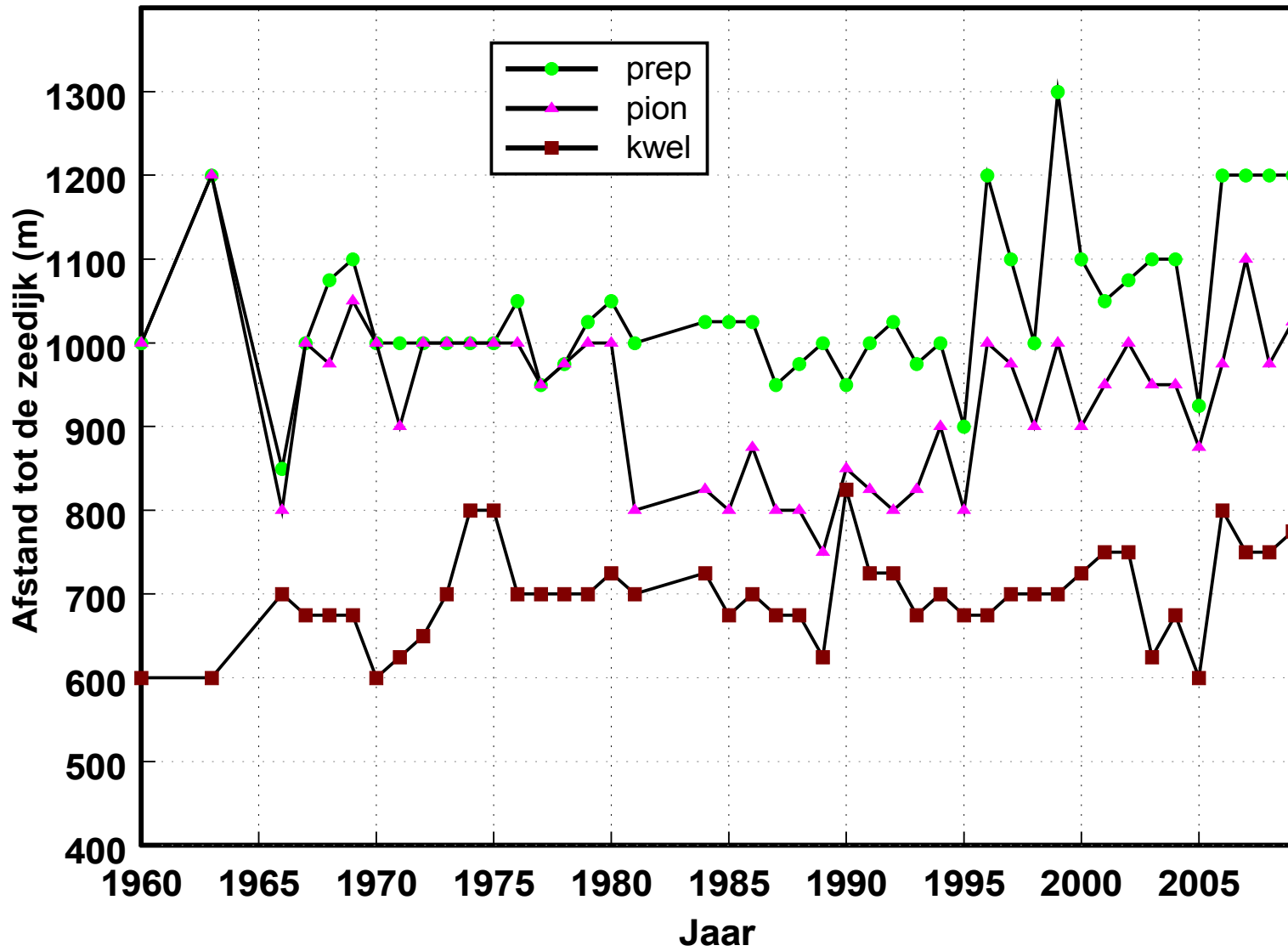

# Meetvak 101 - 104

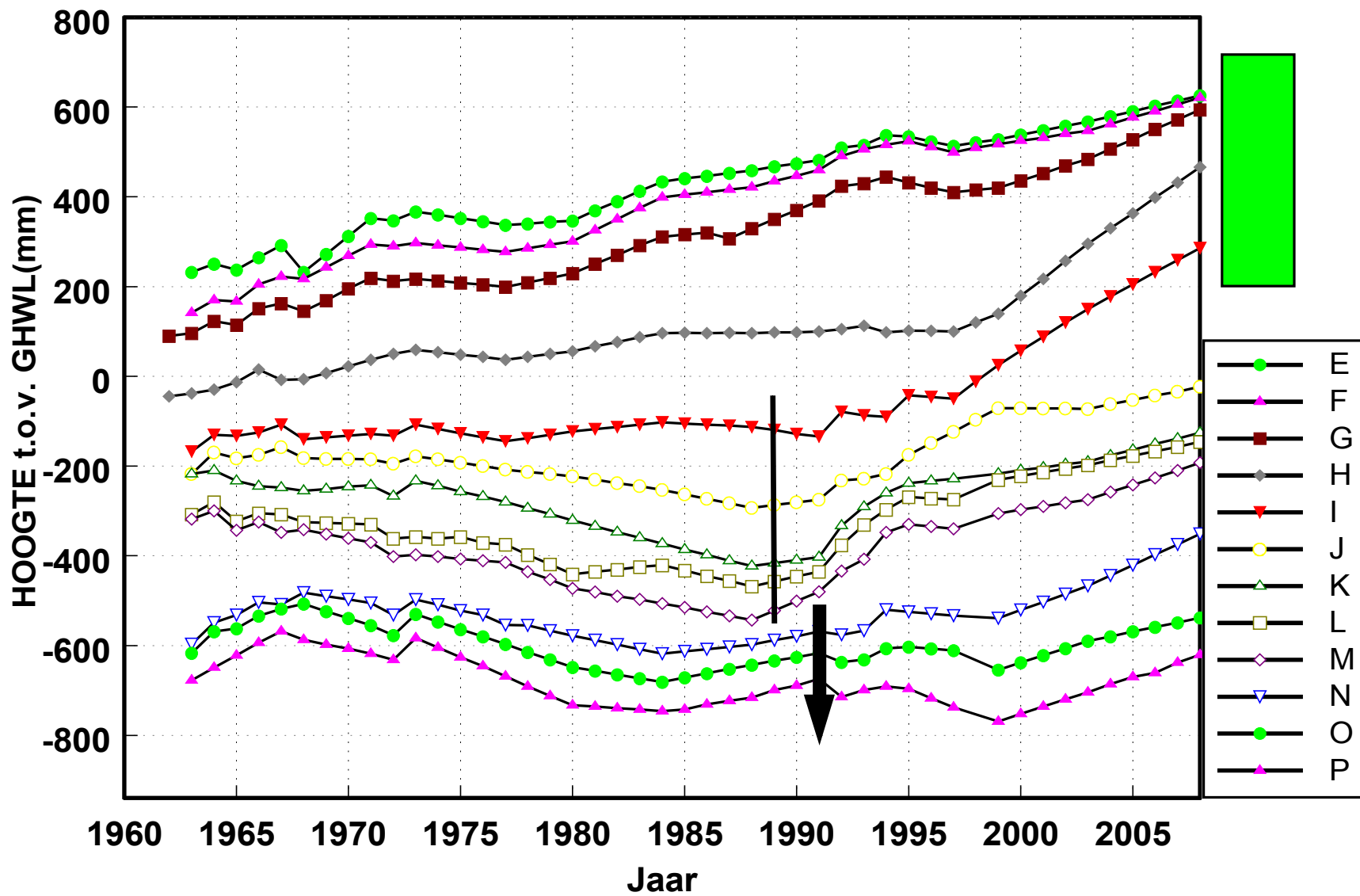

# Meetvak 101 - 104

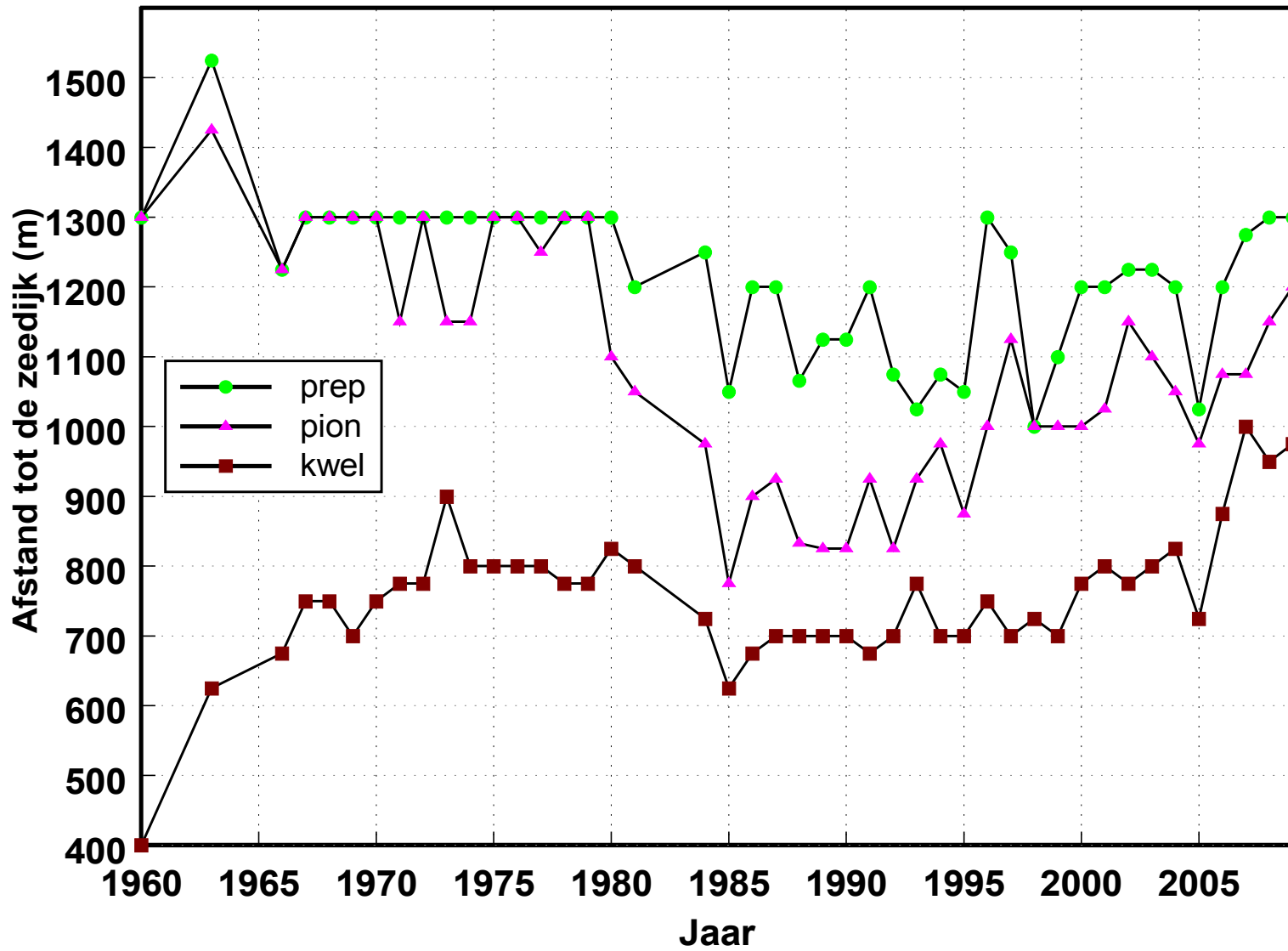

# Meetvak 121 - 124

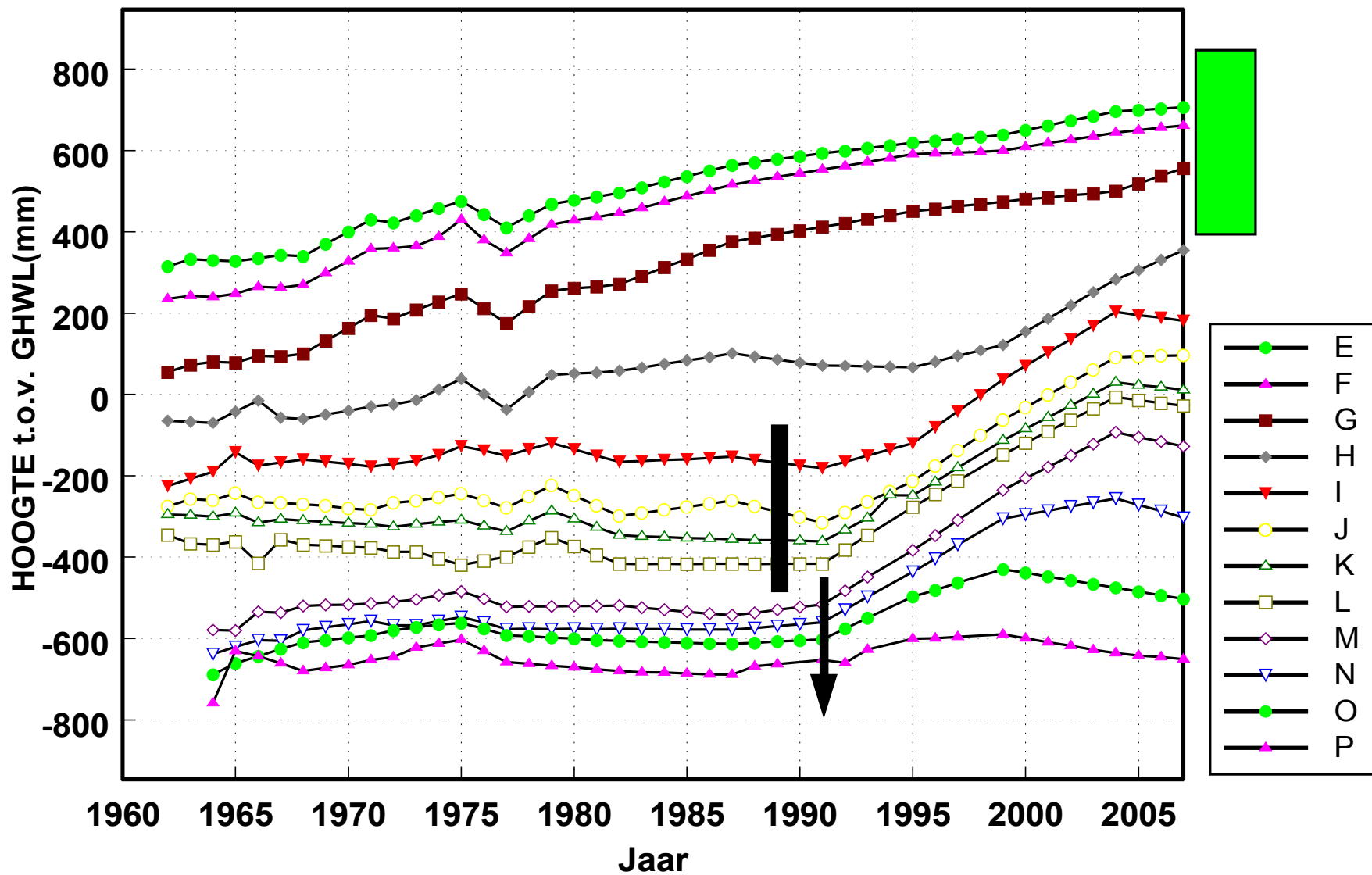

# Meetvak 121 - 124

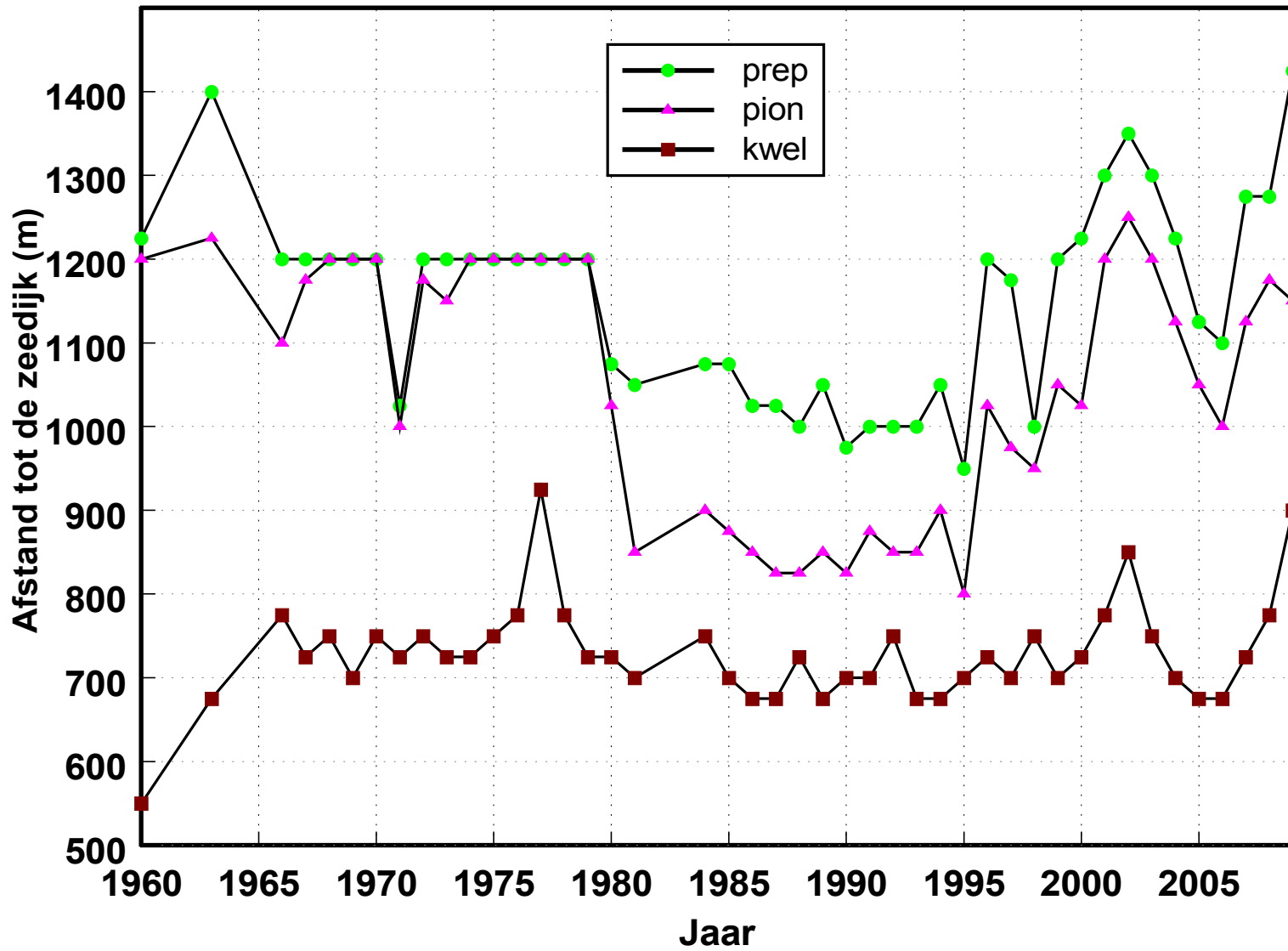

# Meetvak 145 - 148

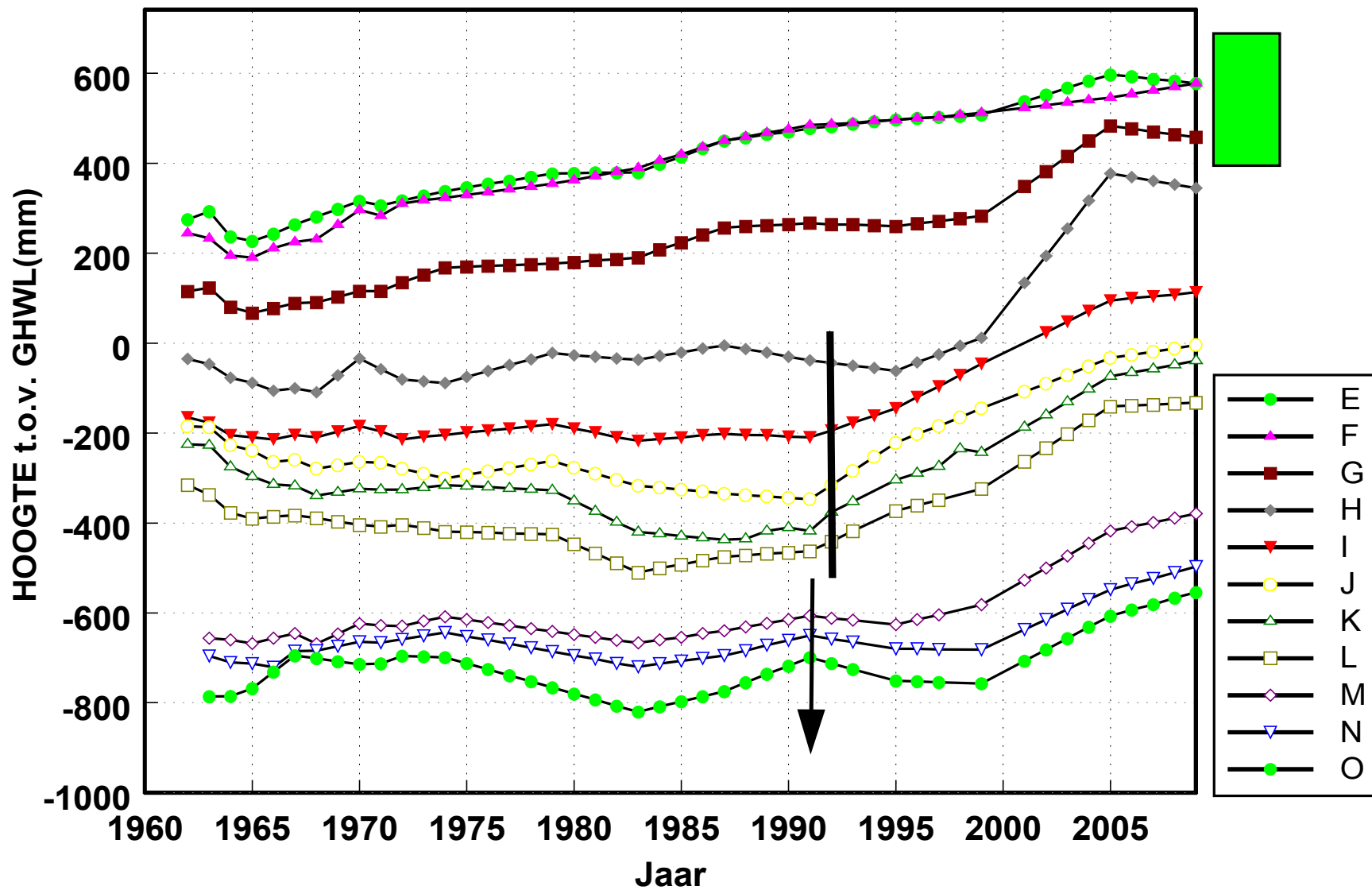

# Meetvak 145 - 148

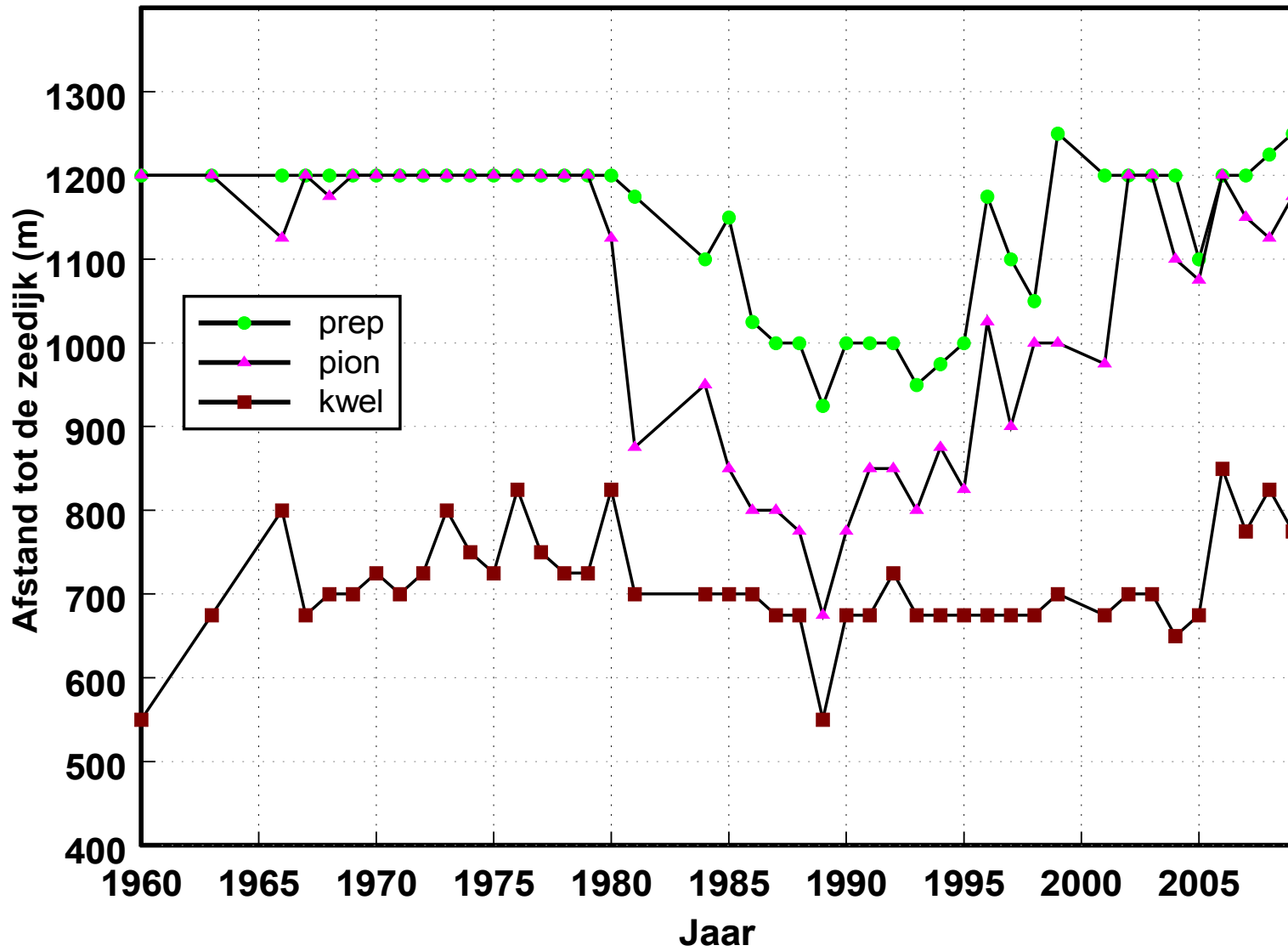

# Meetvak 167 - 170

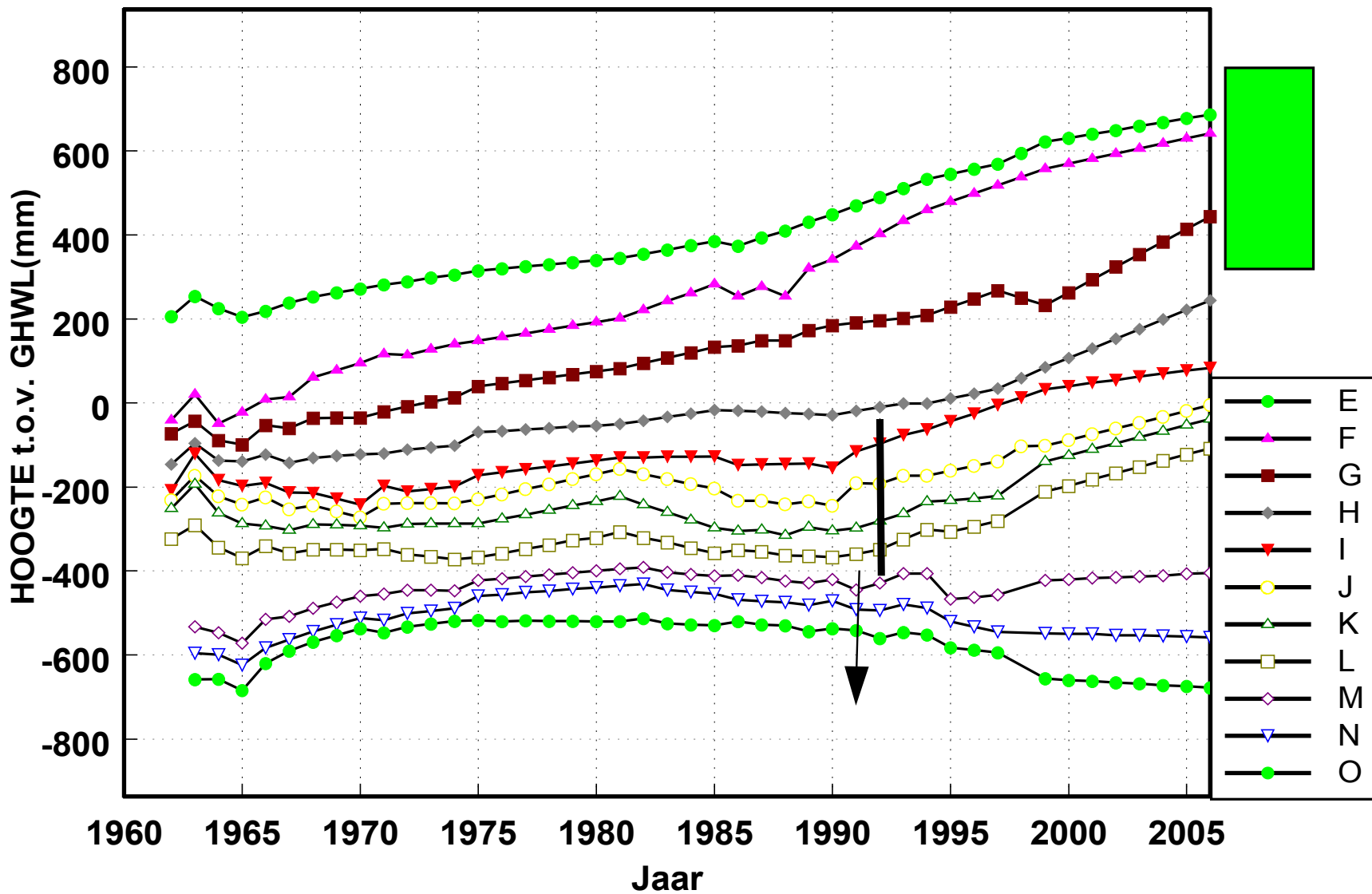



# Meetvak 167 - 170

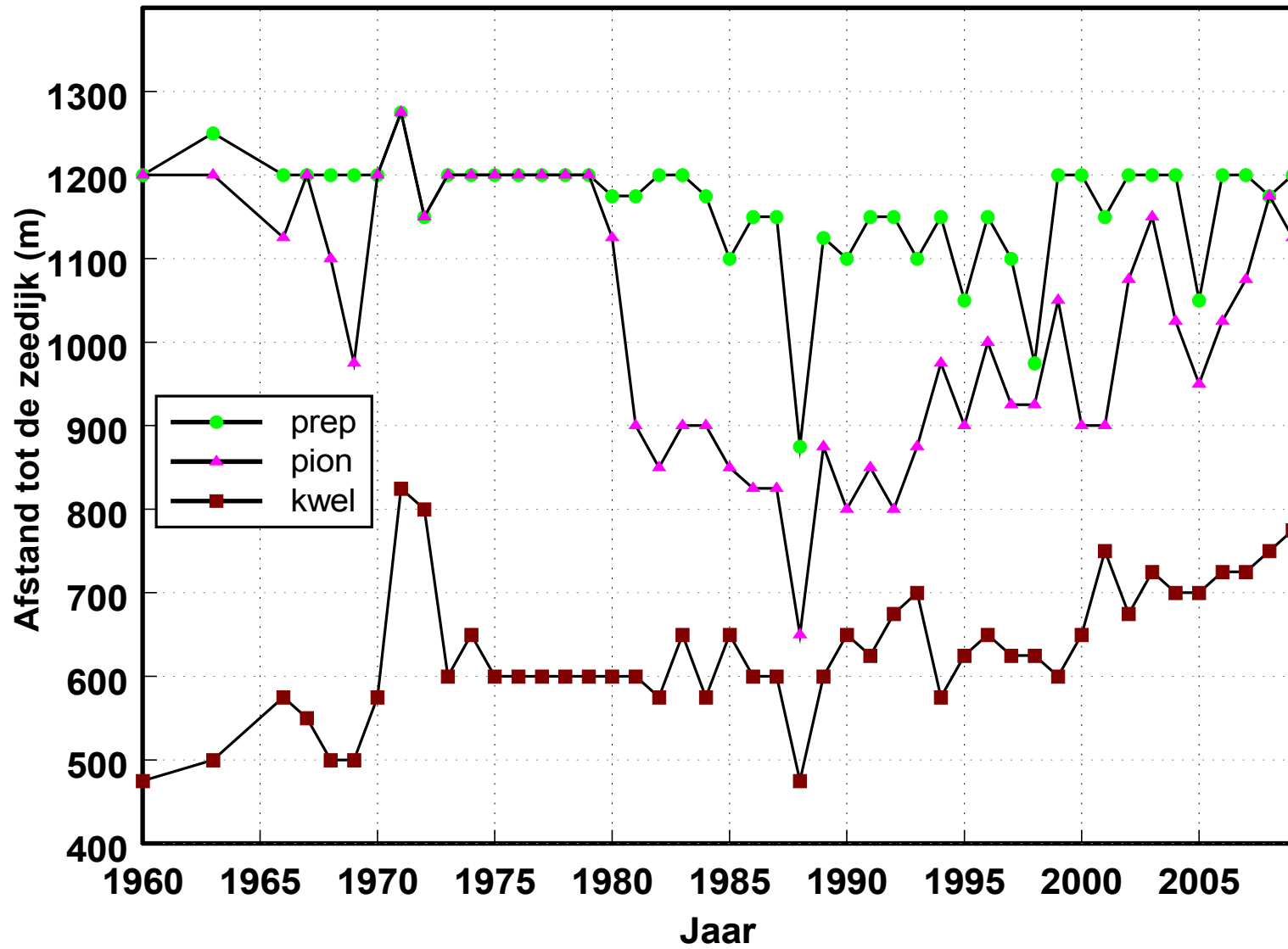

# Meetvak 183 - 186

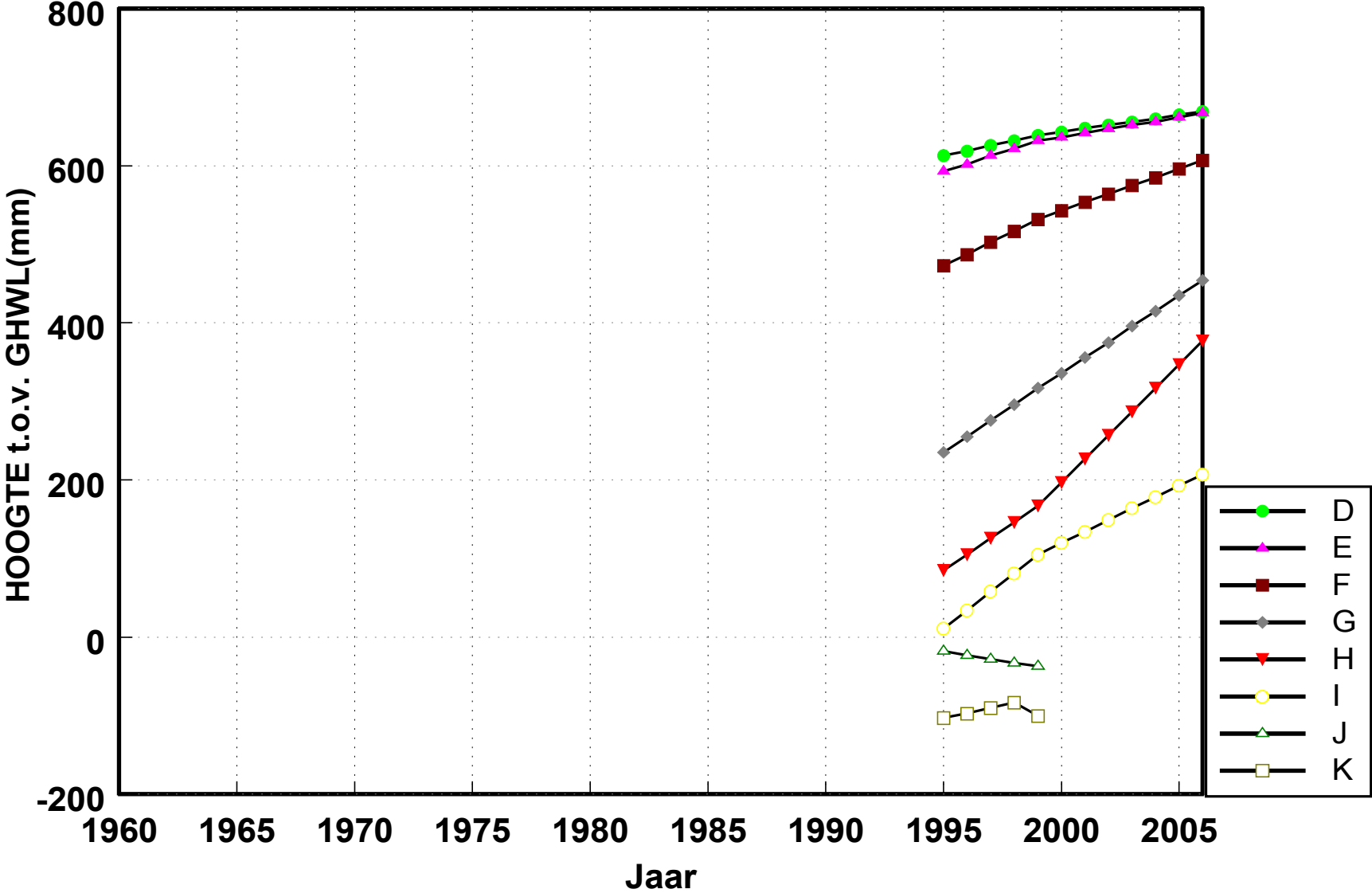

# Meetvak 183 - 186

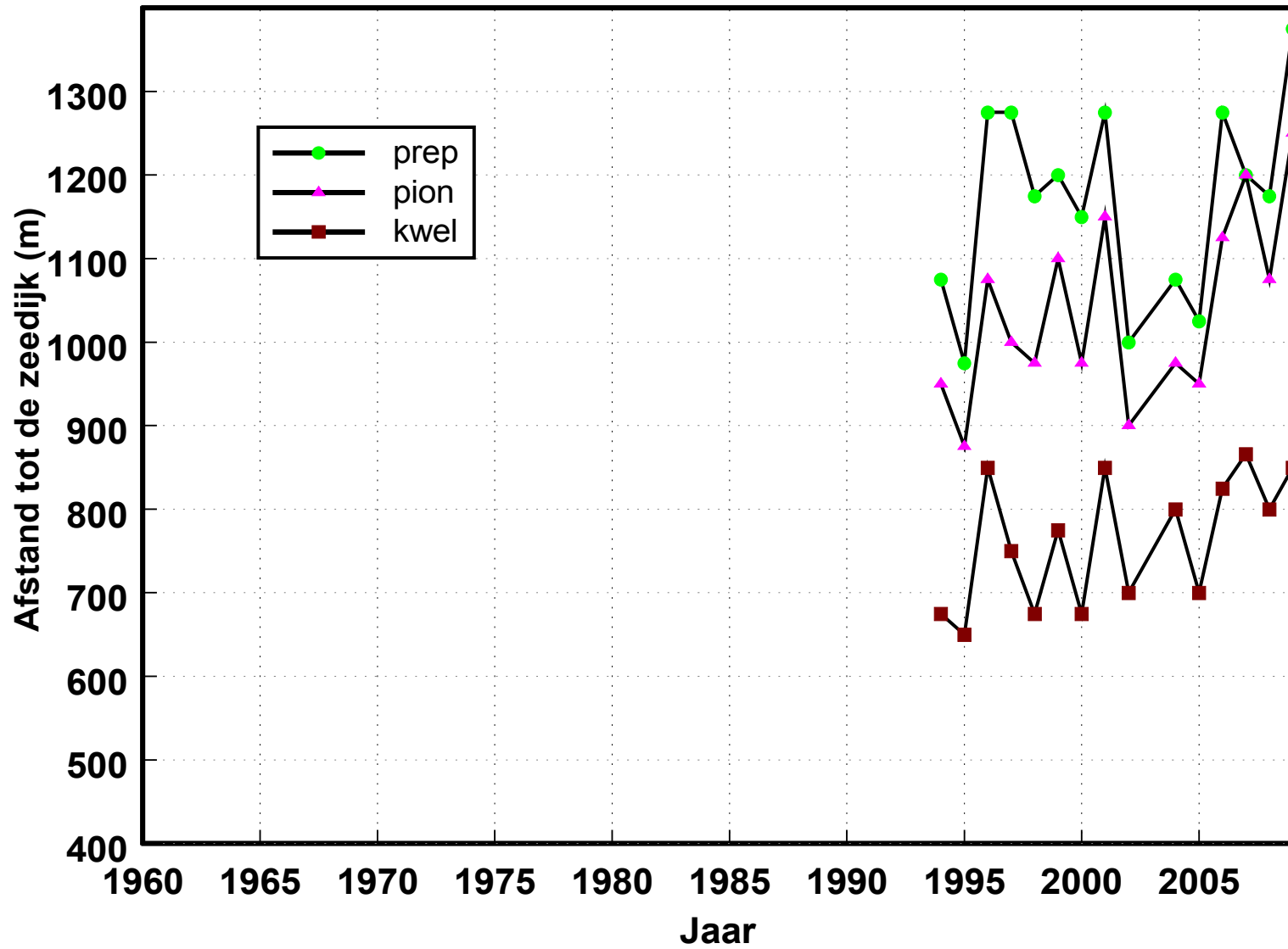

# Meetvak 205 - 208

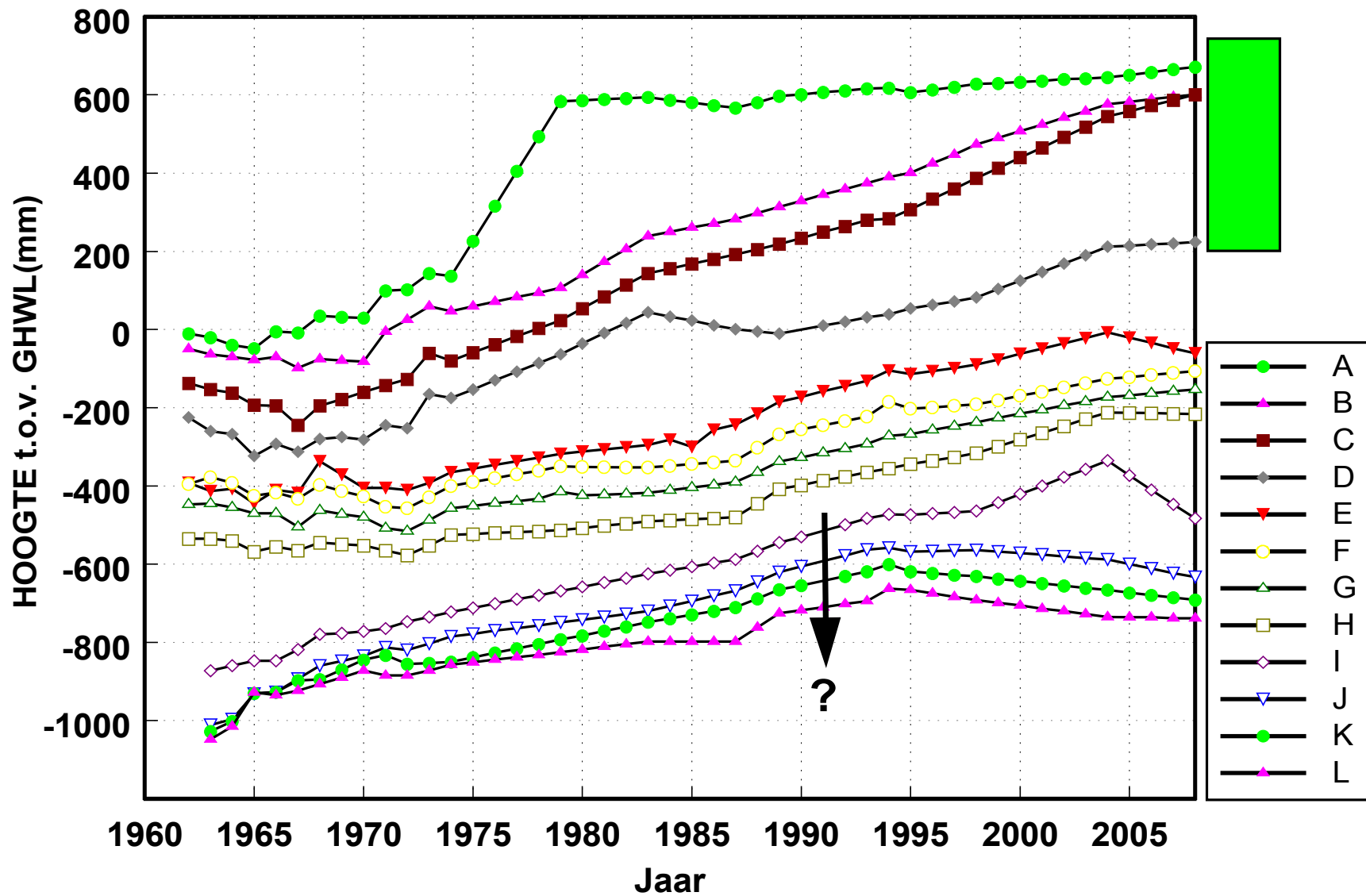

# Meetvak 205 - 208

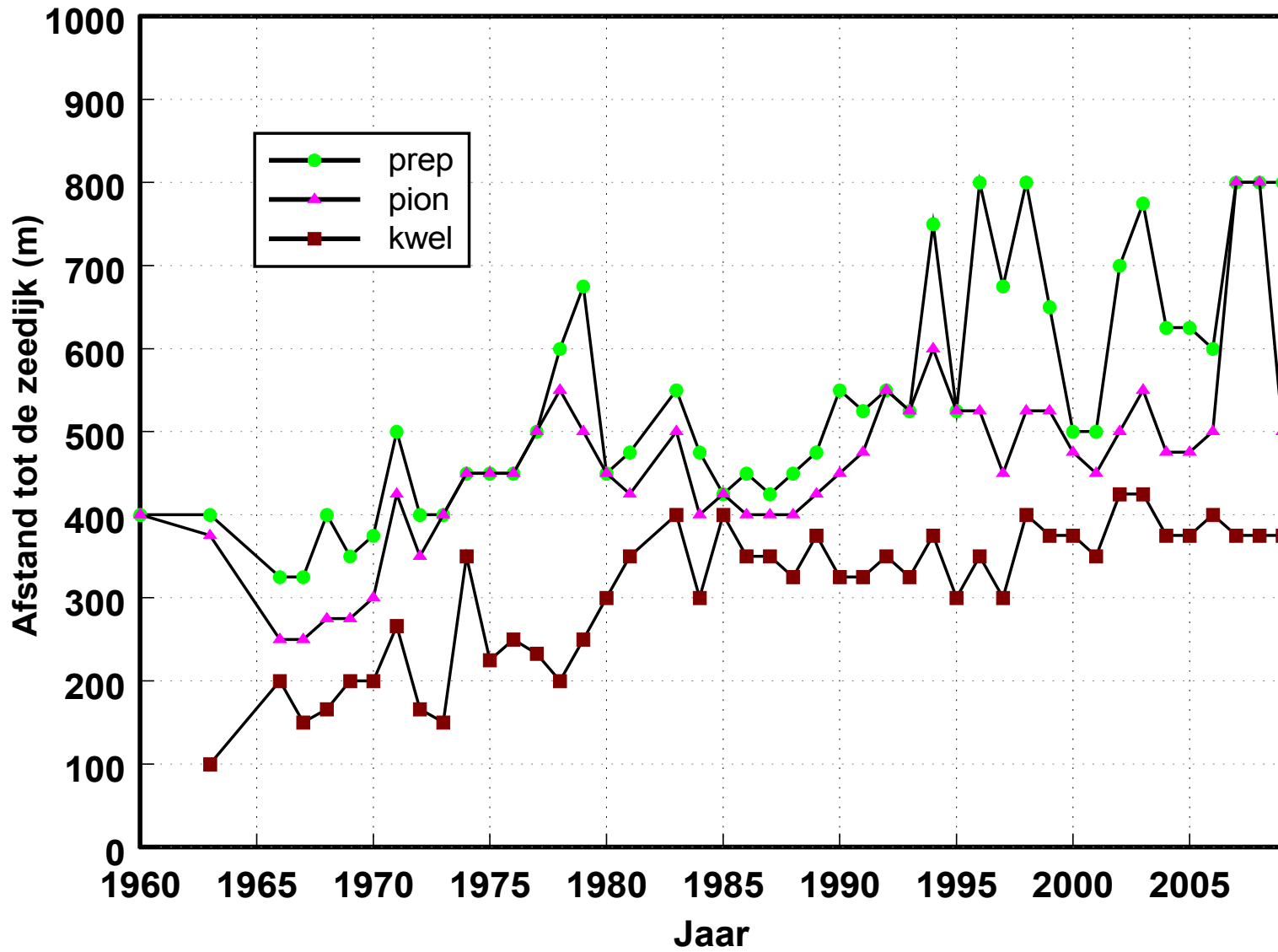

# Meetvak 260 - 263

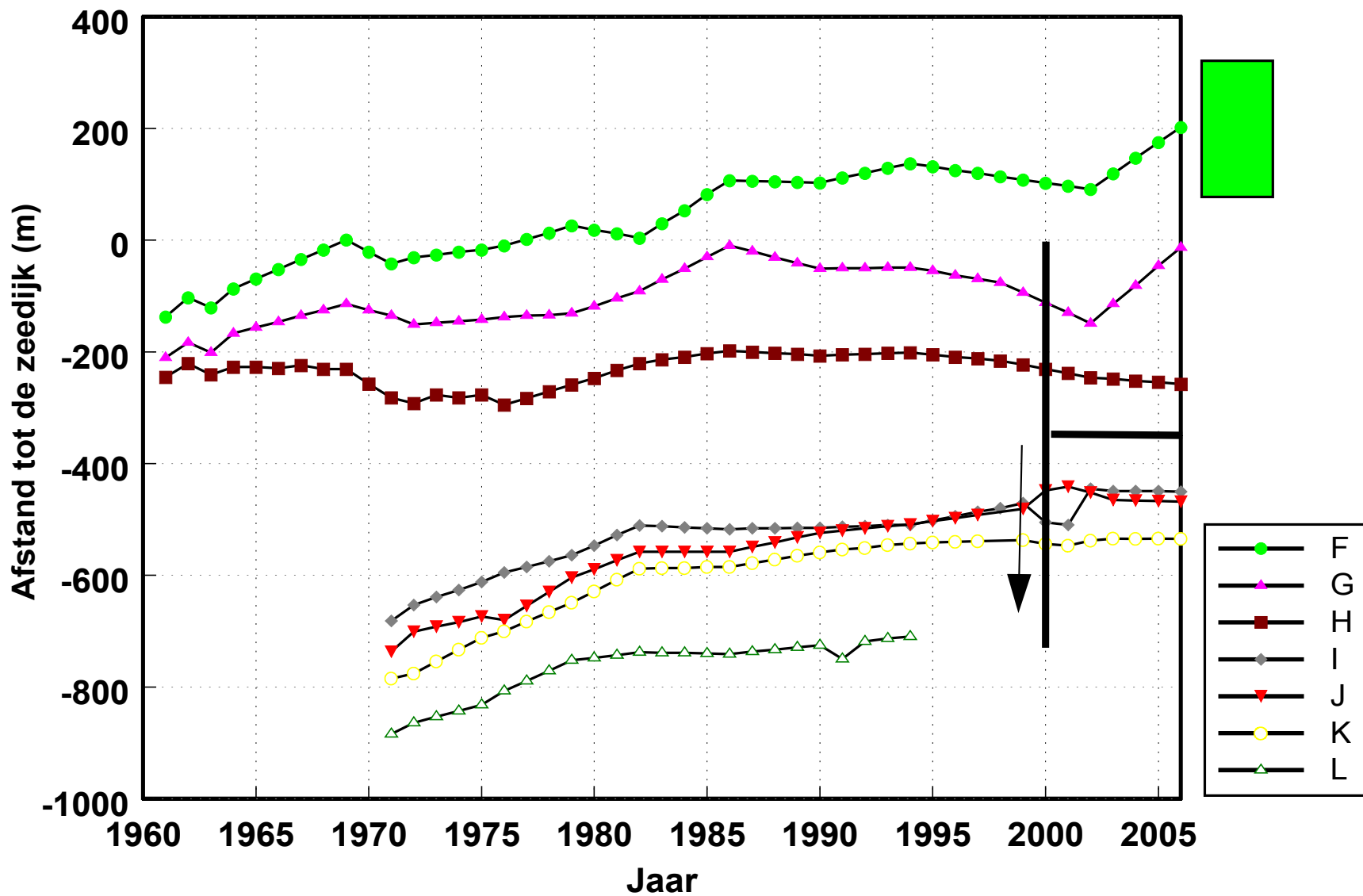

# Meetvak 260 - 263

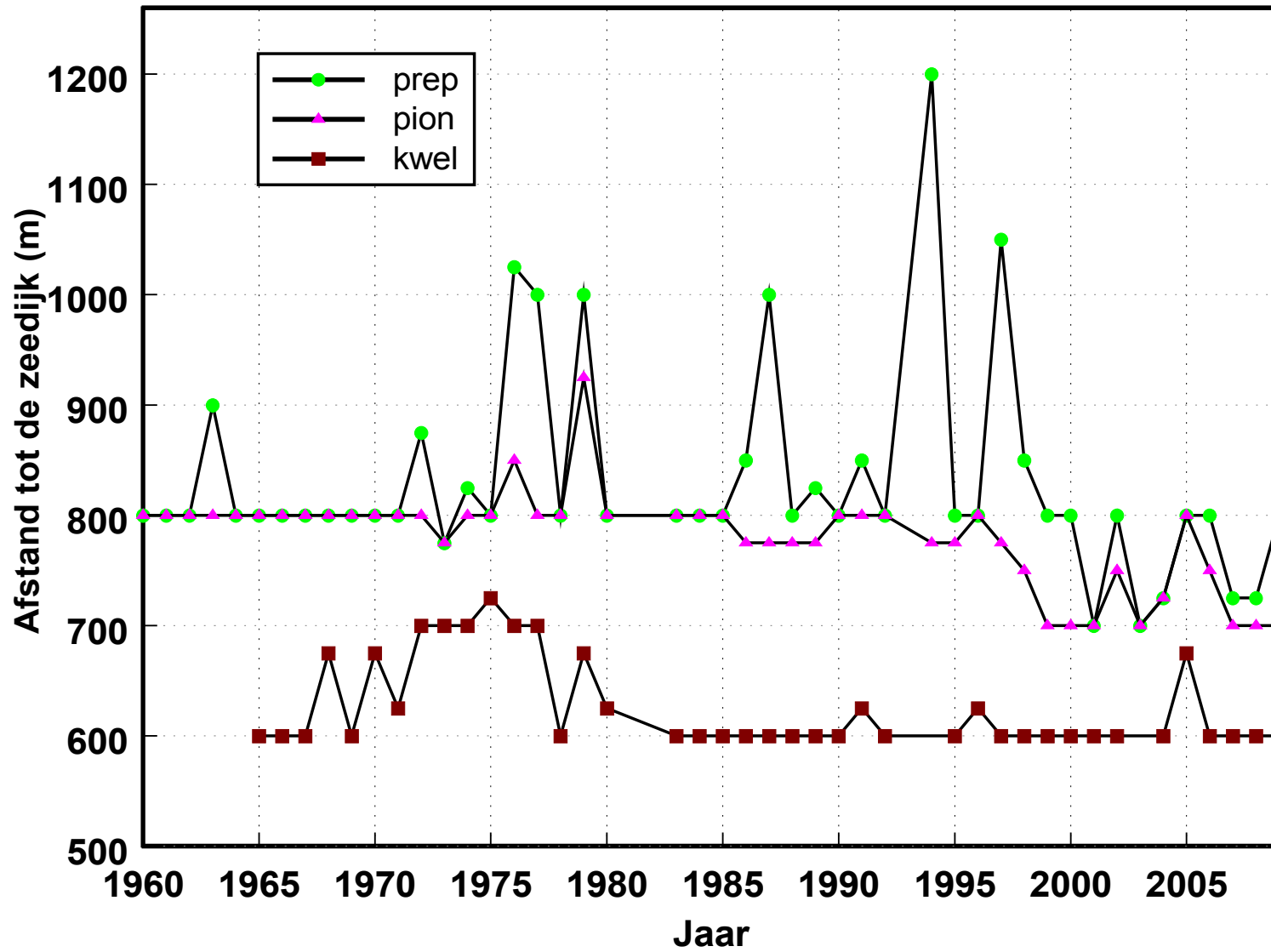

# Meetvak 286 - 289

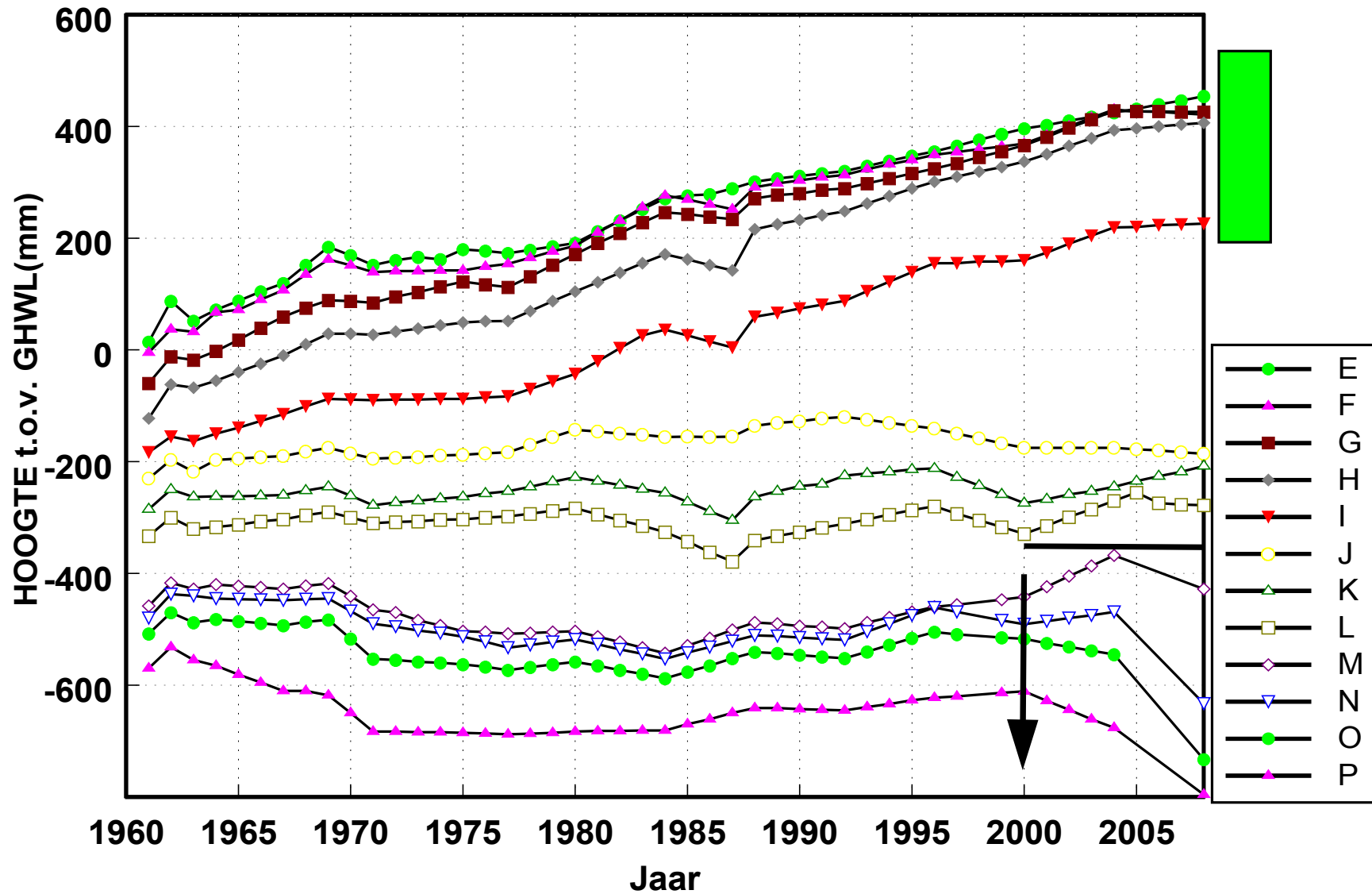



# Meetvak 286 - 289

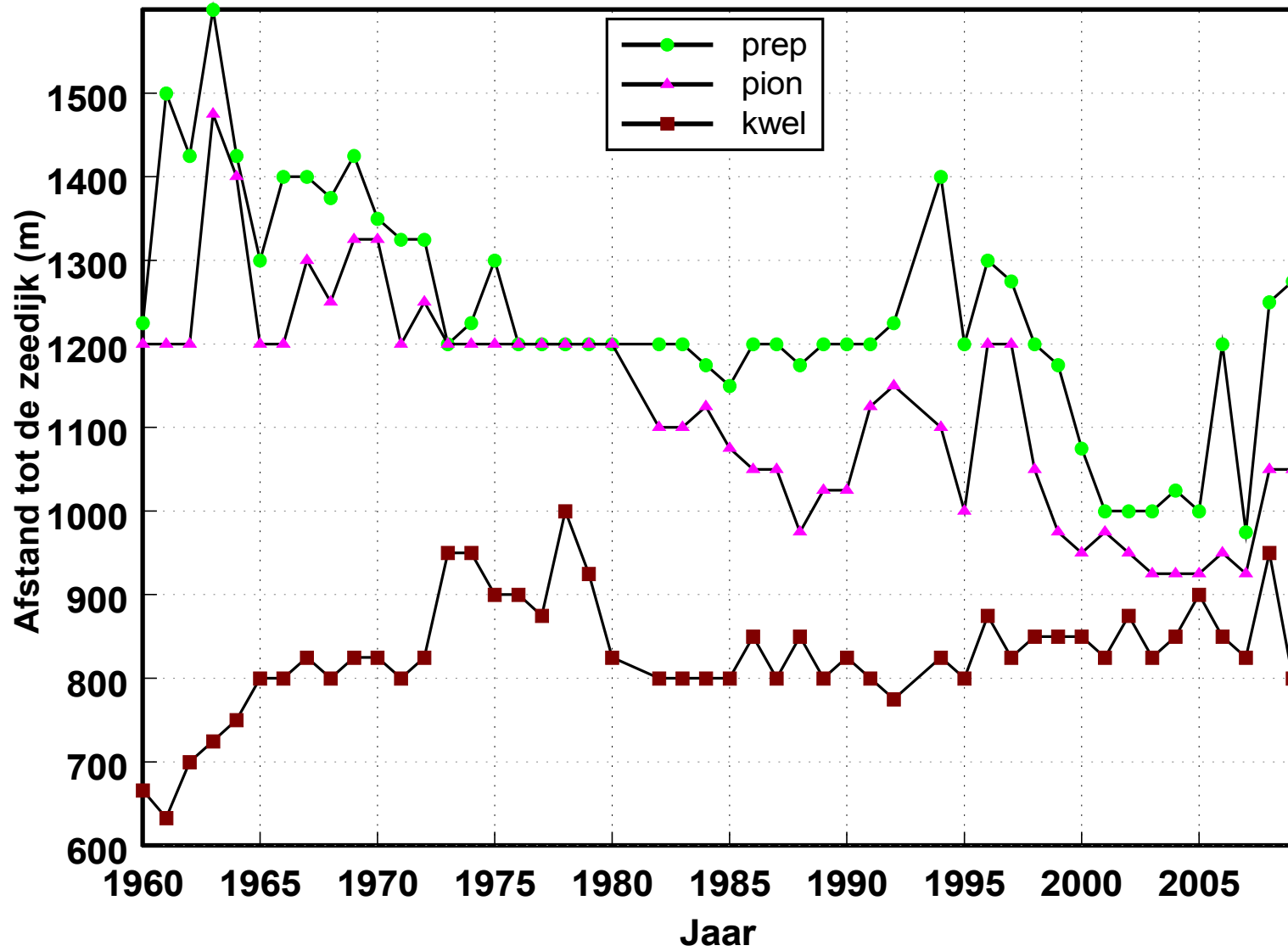

# Meetvak 308 - 311

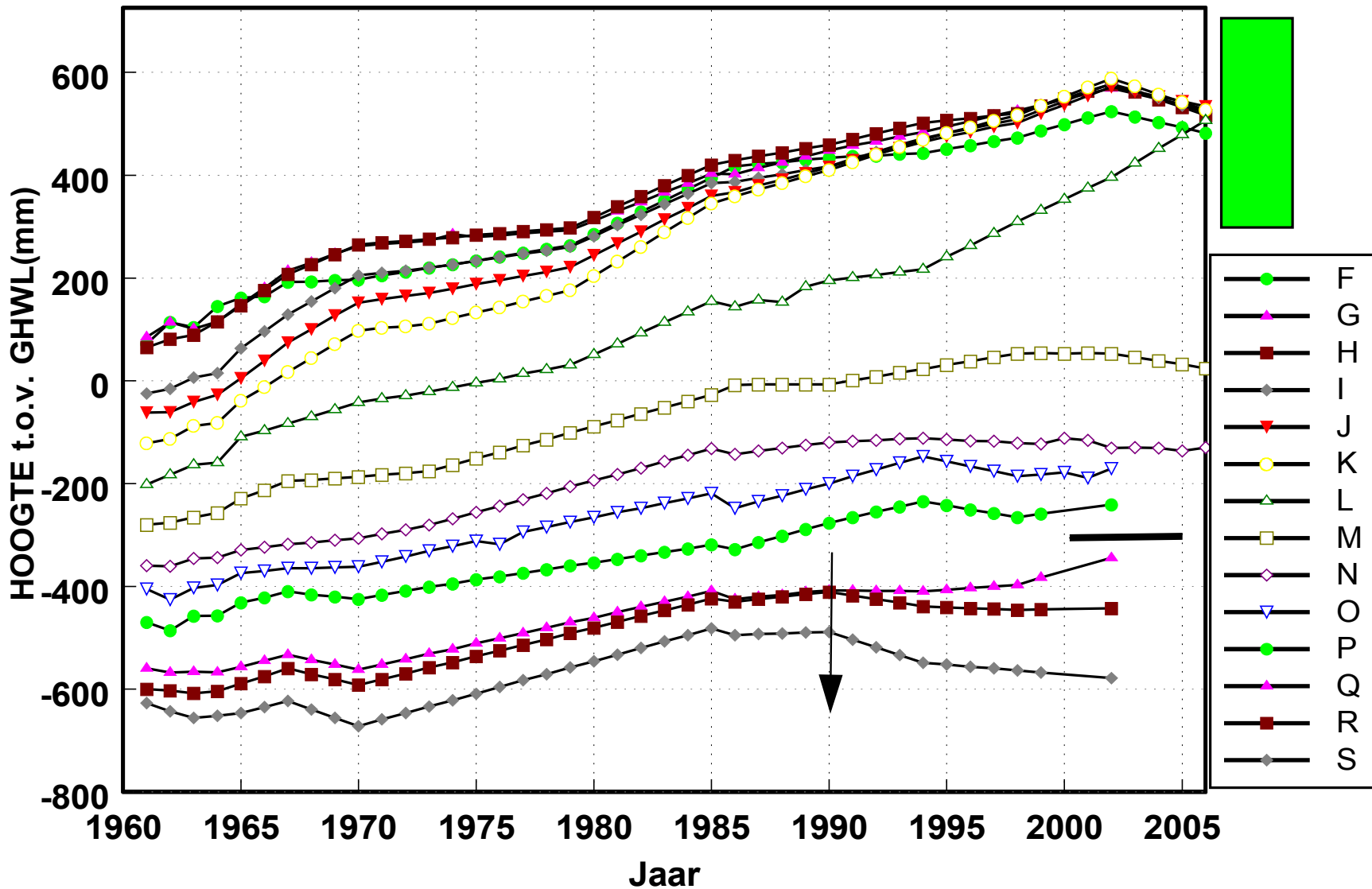

# Meetvak 308 - 311

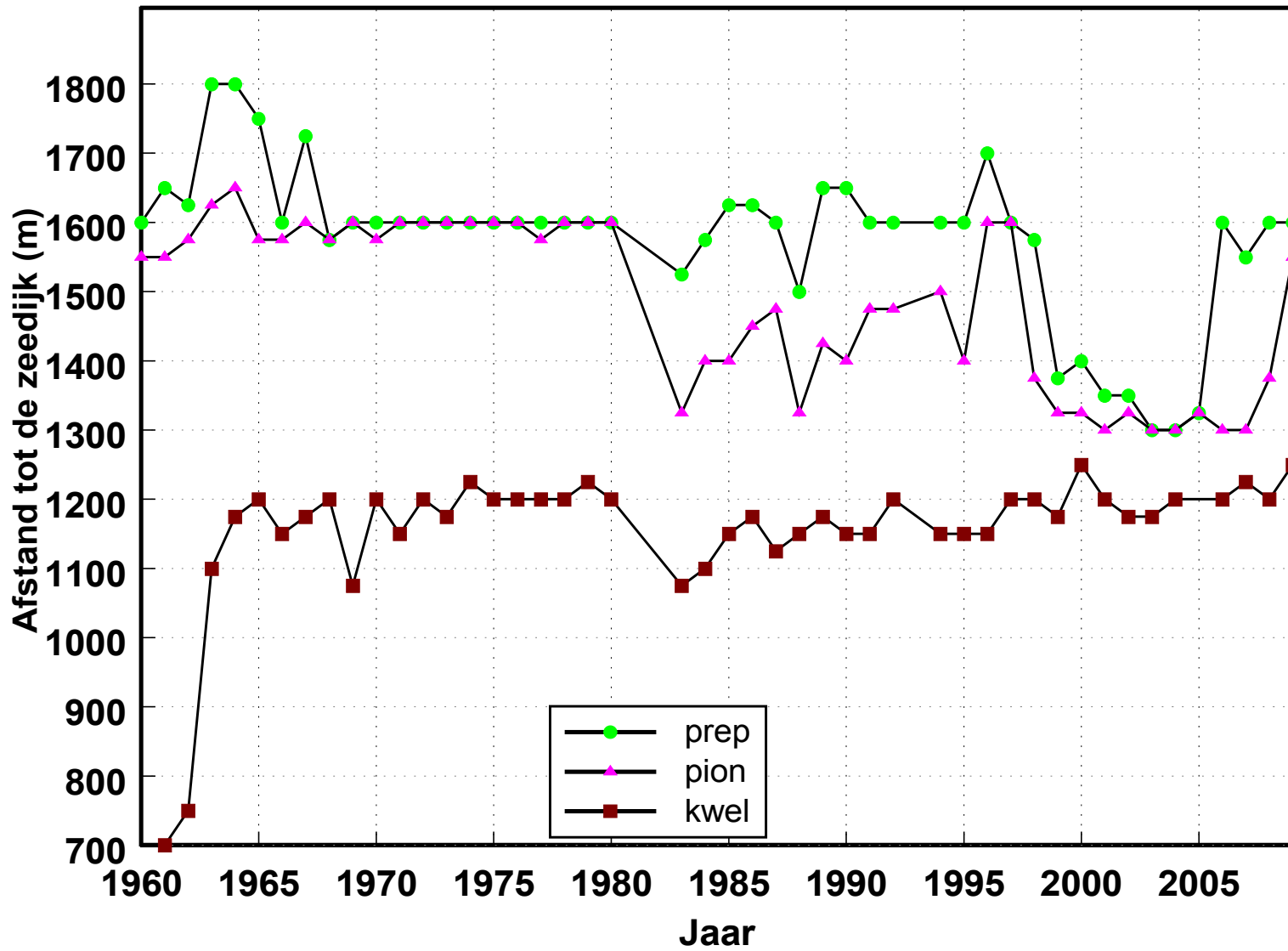

# Meetvak 324 - 327

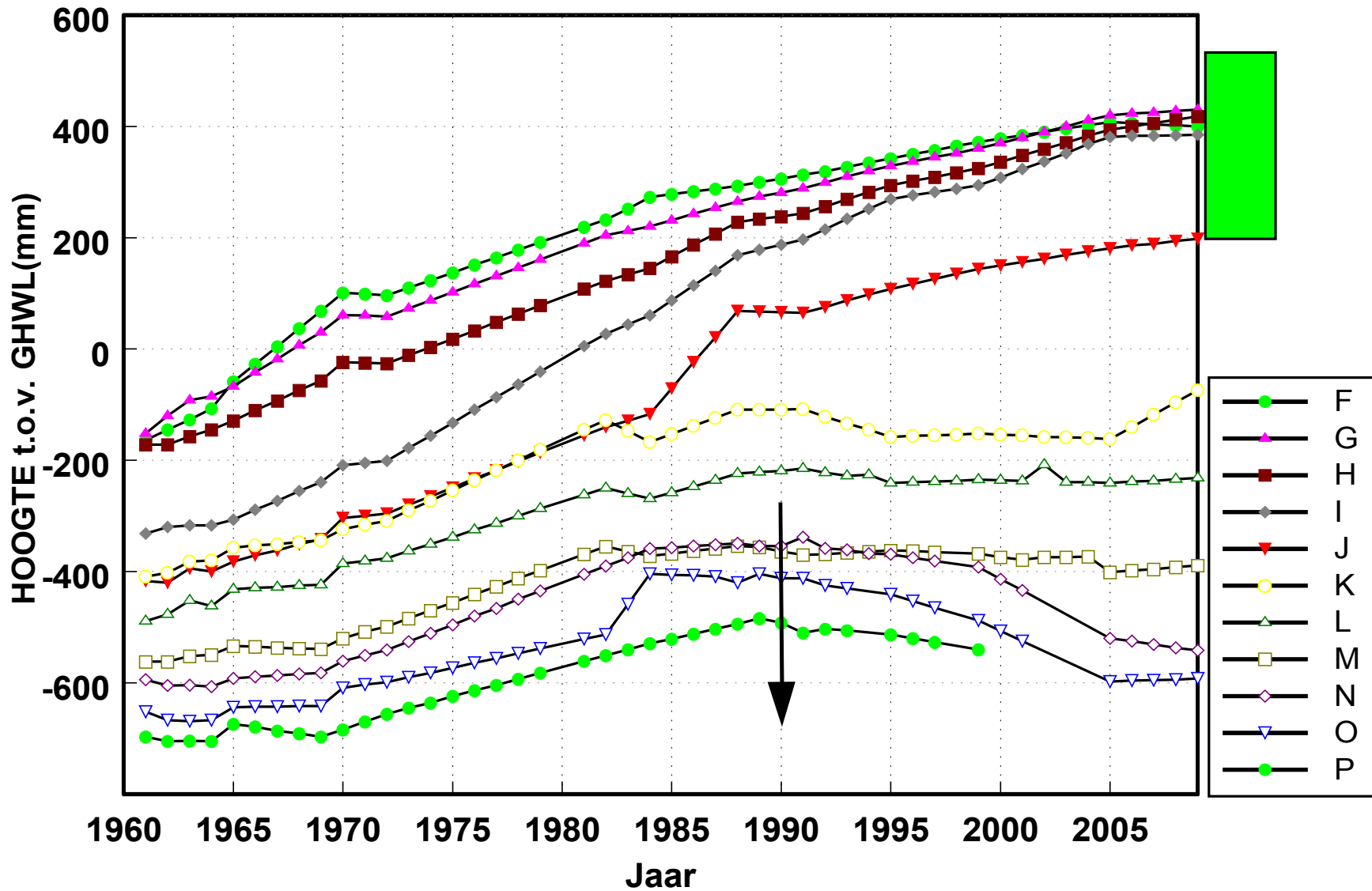

# Meetvak 324 - 327

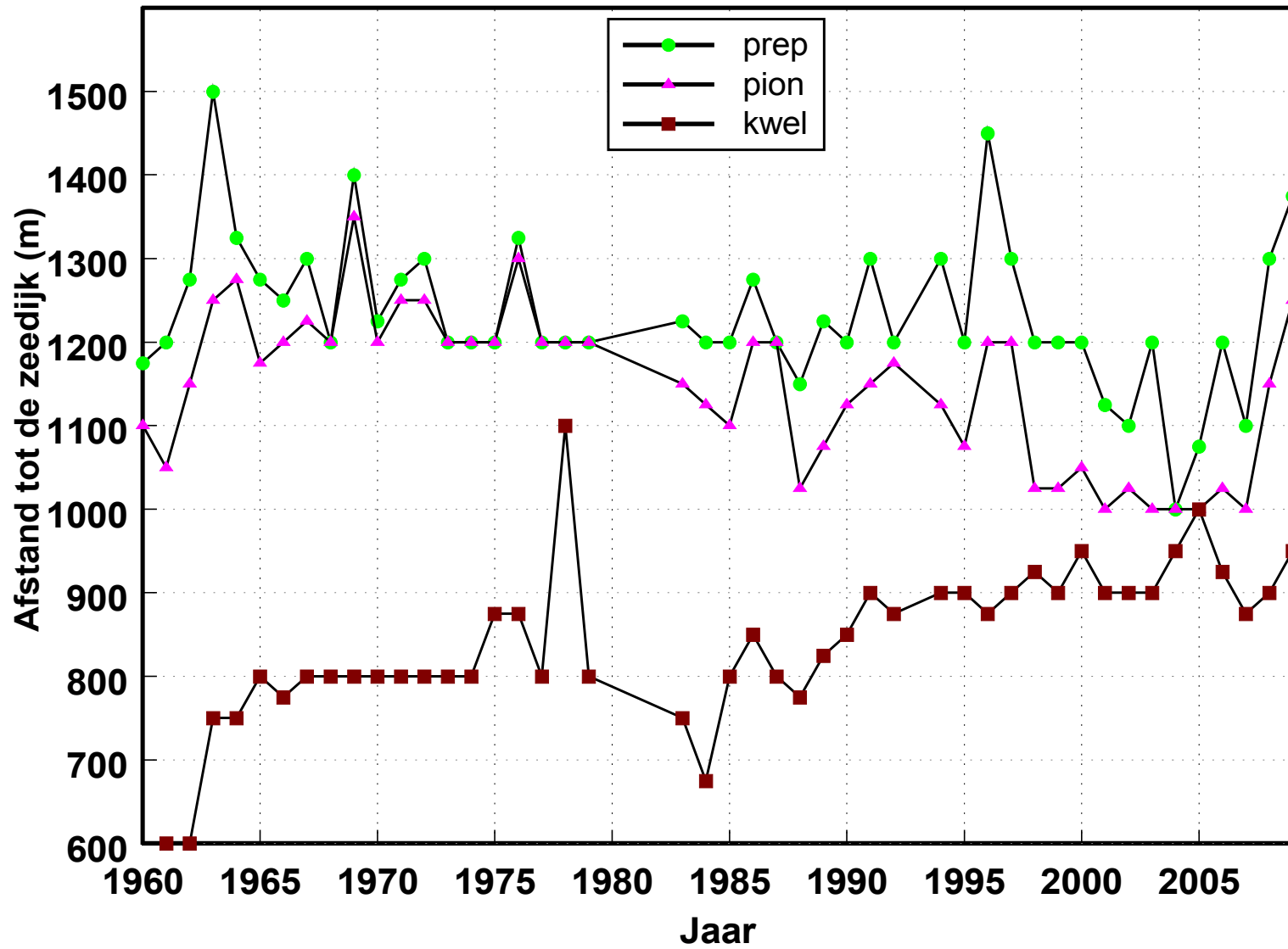

# Meetvak 336 - 339

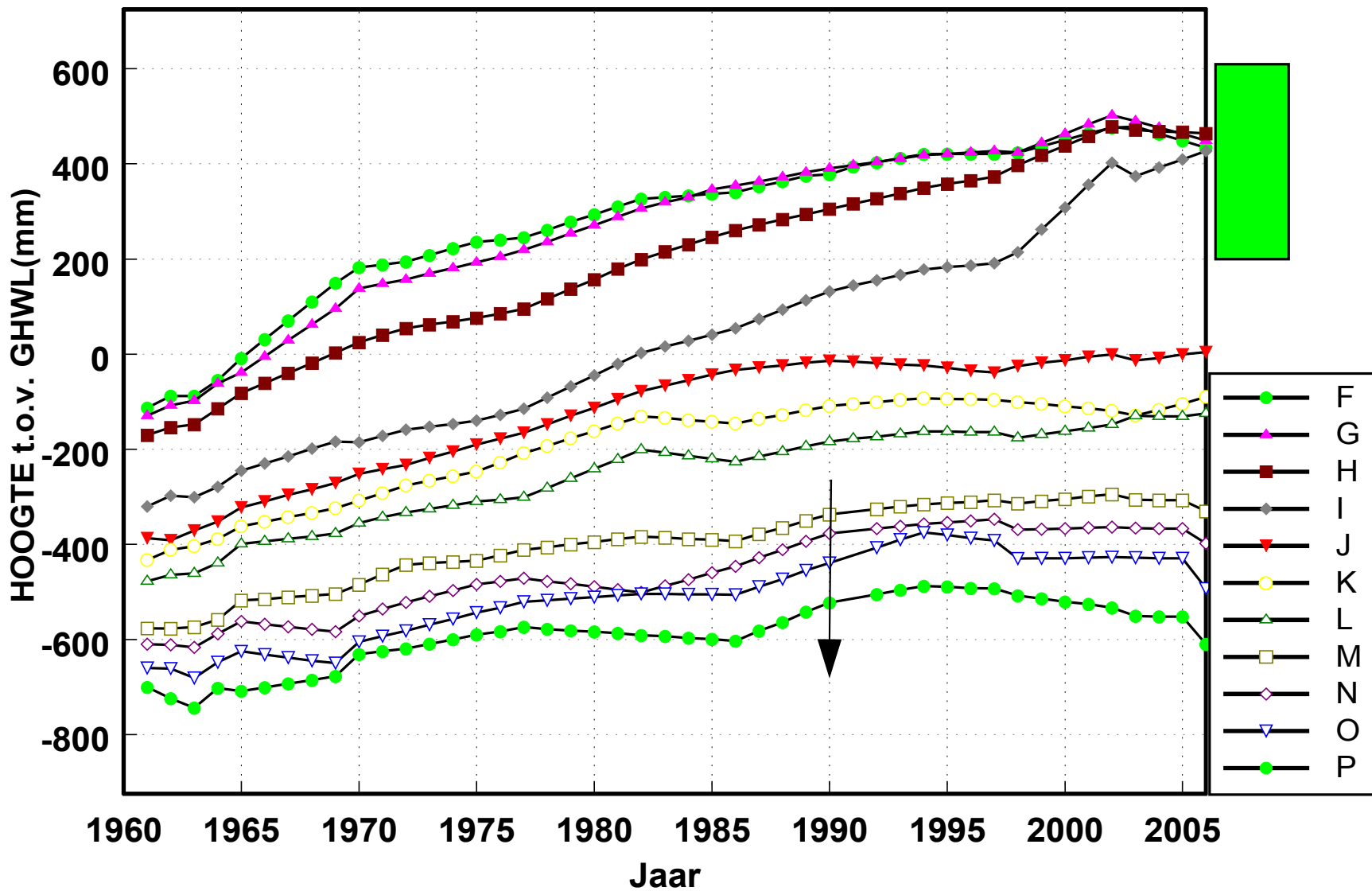

# Meetvak 336 - 339

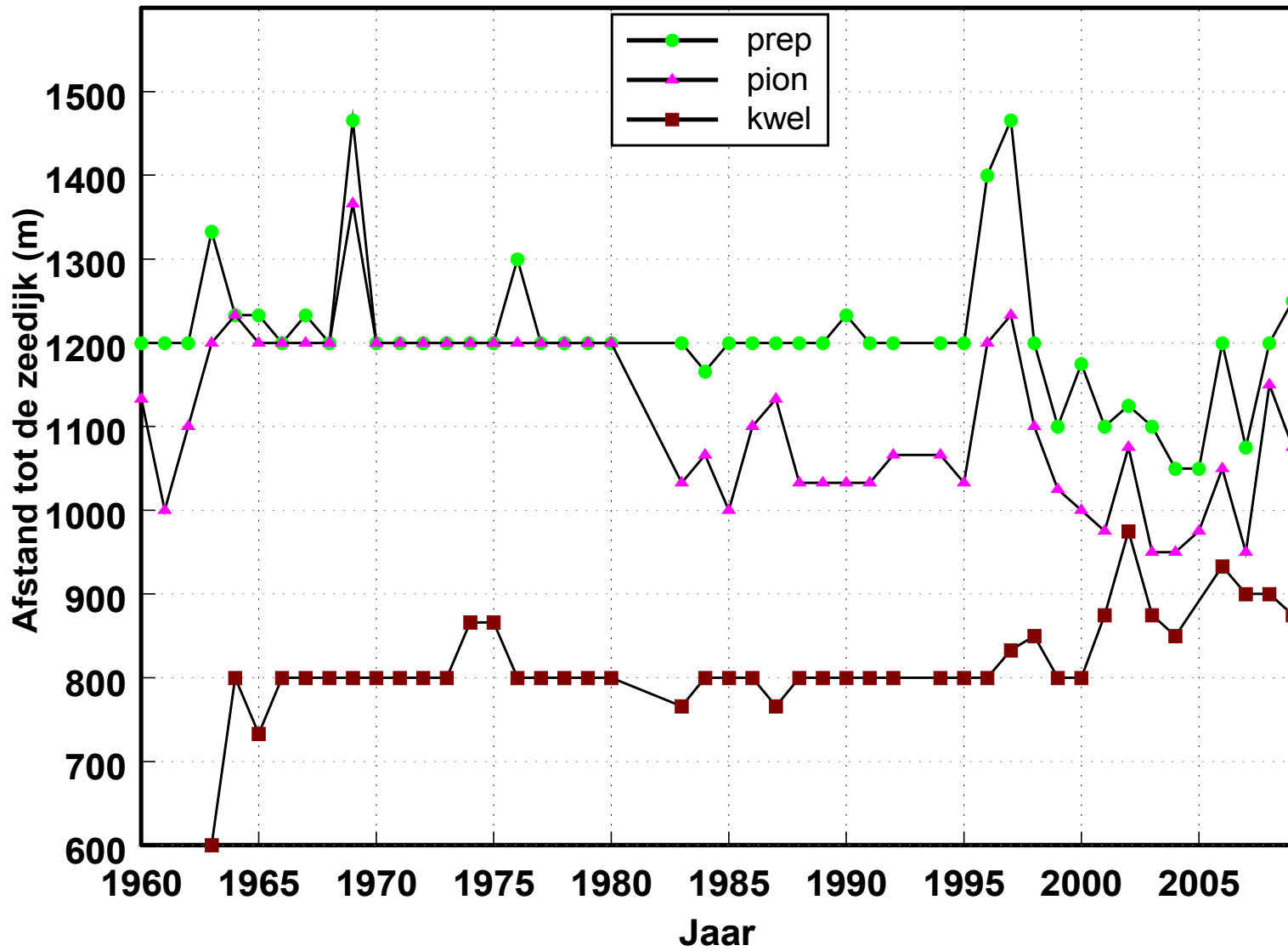

# Meetvak 356 - 359

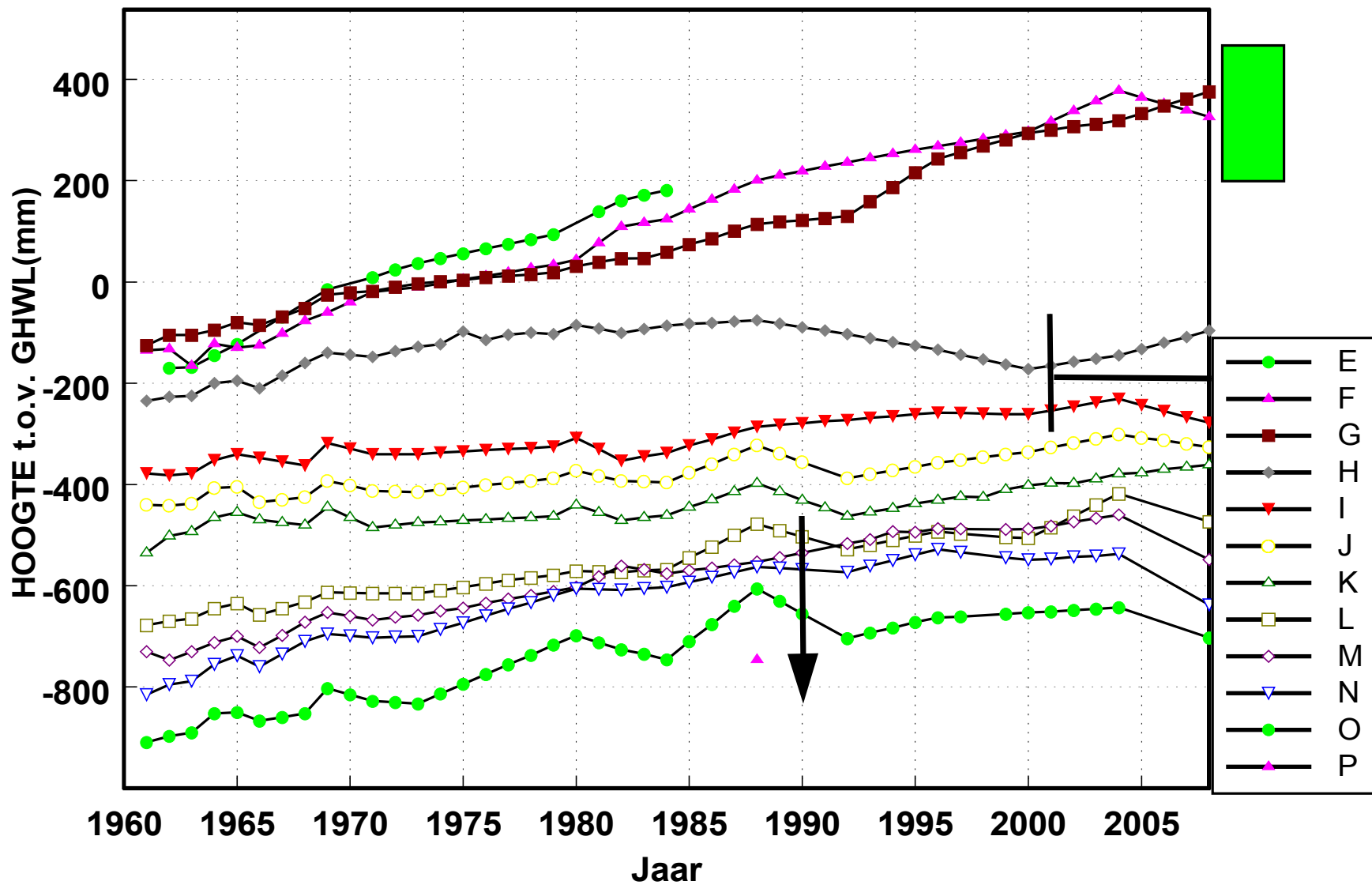



# Meetvak 356 - 359

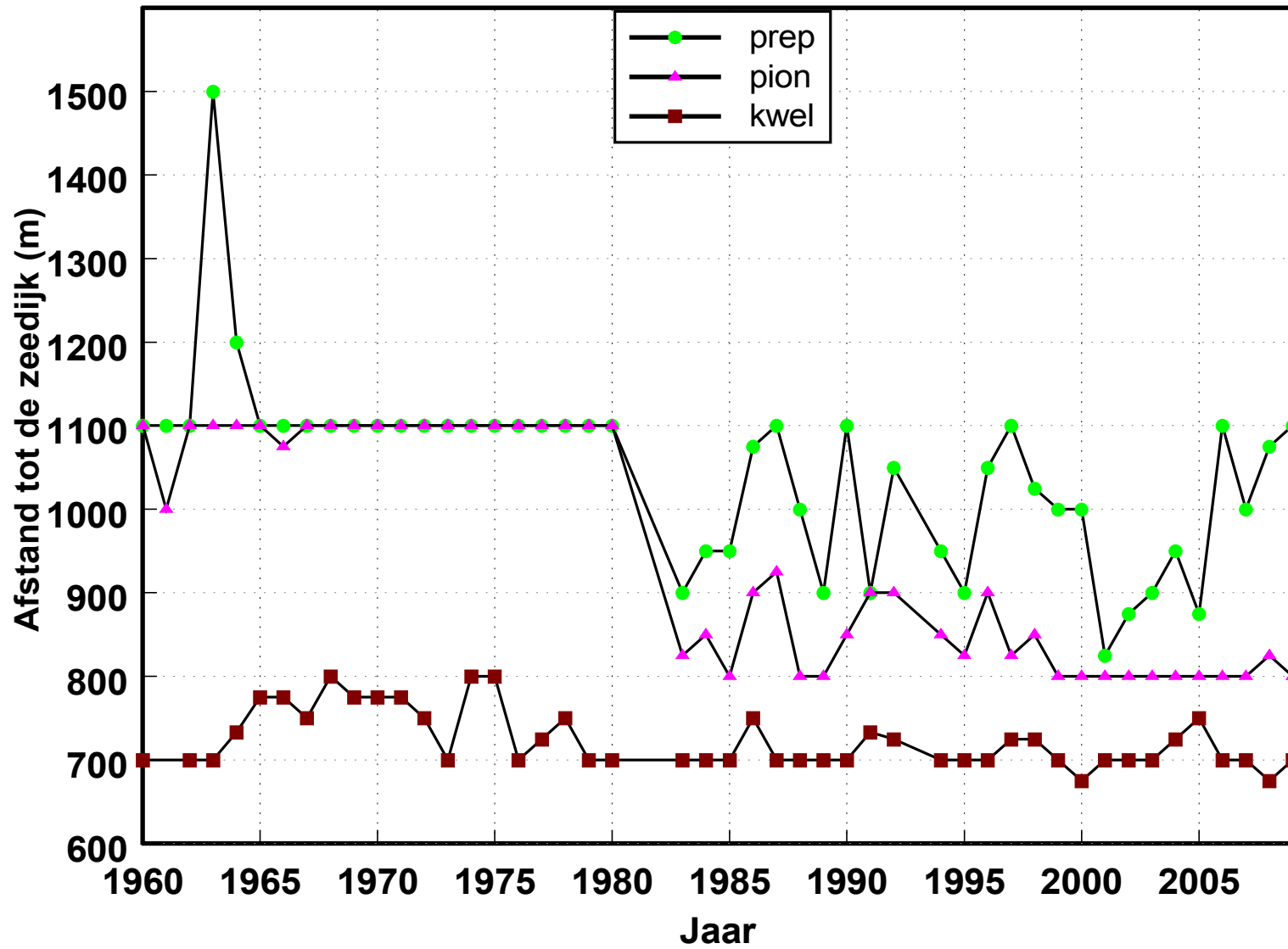



# Meetvak 372 - 375

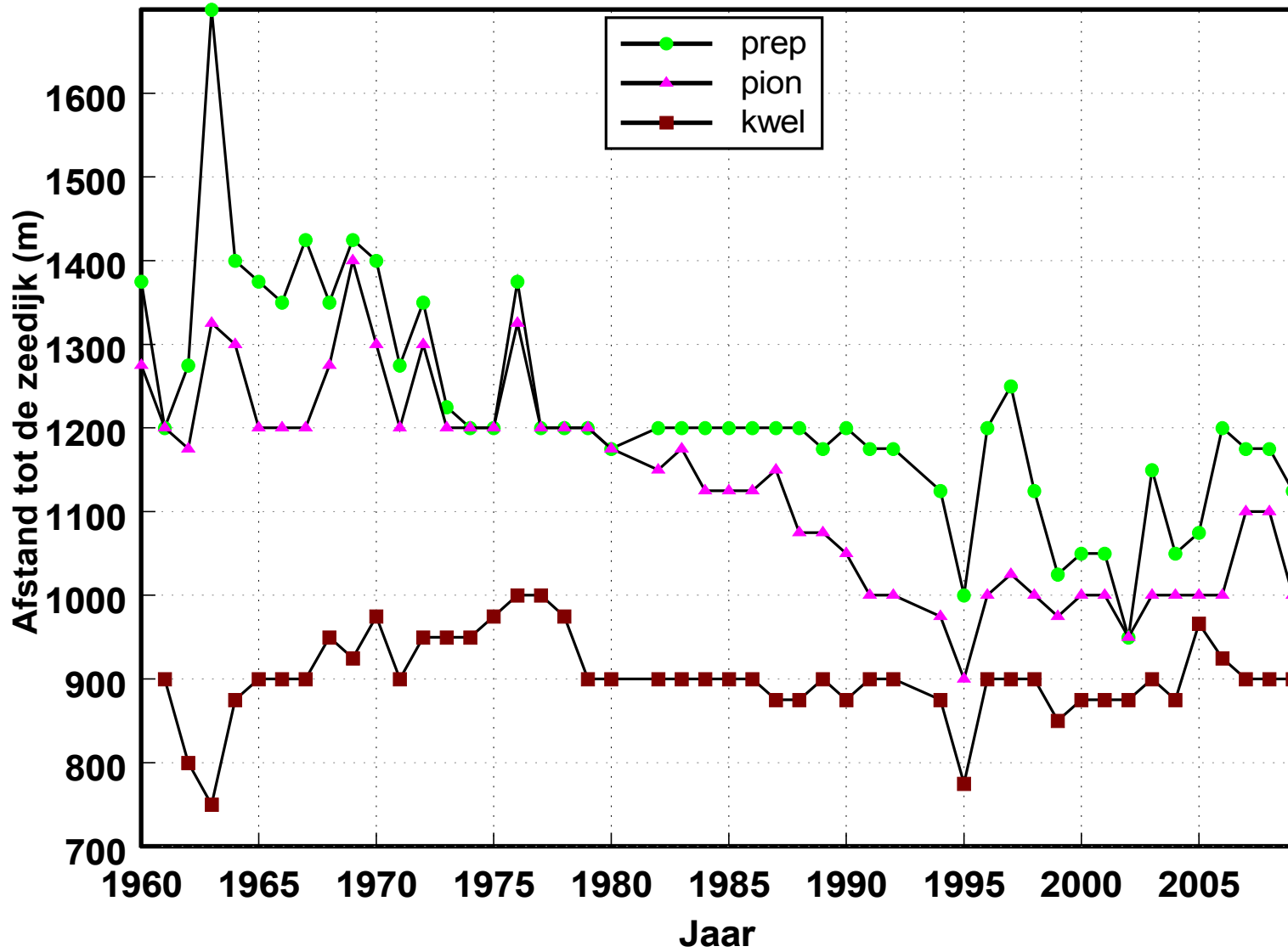

# Meetvak 392 - 395

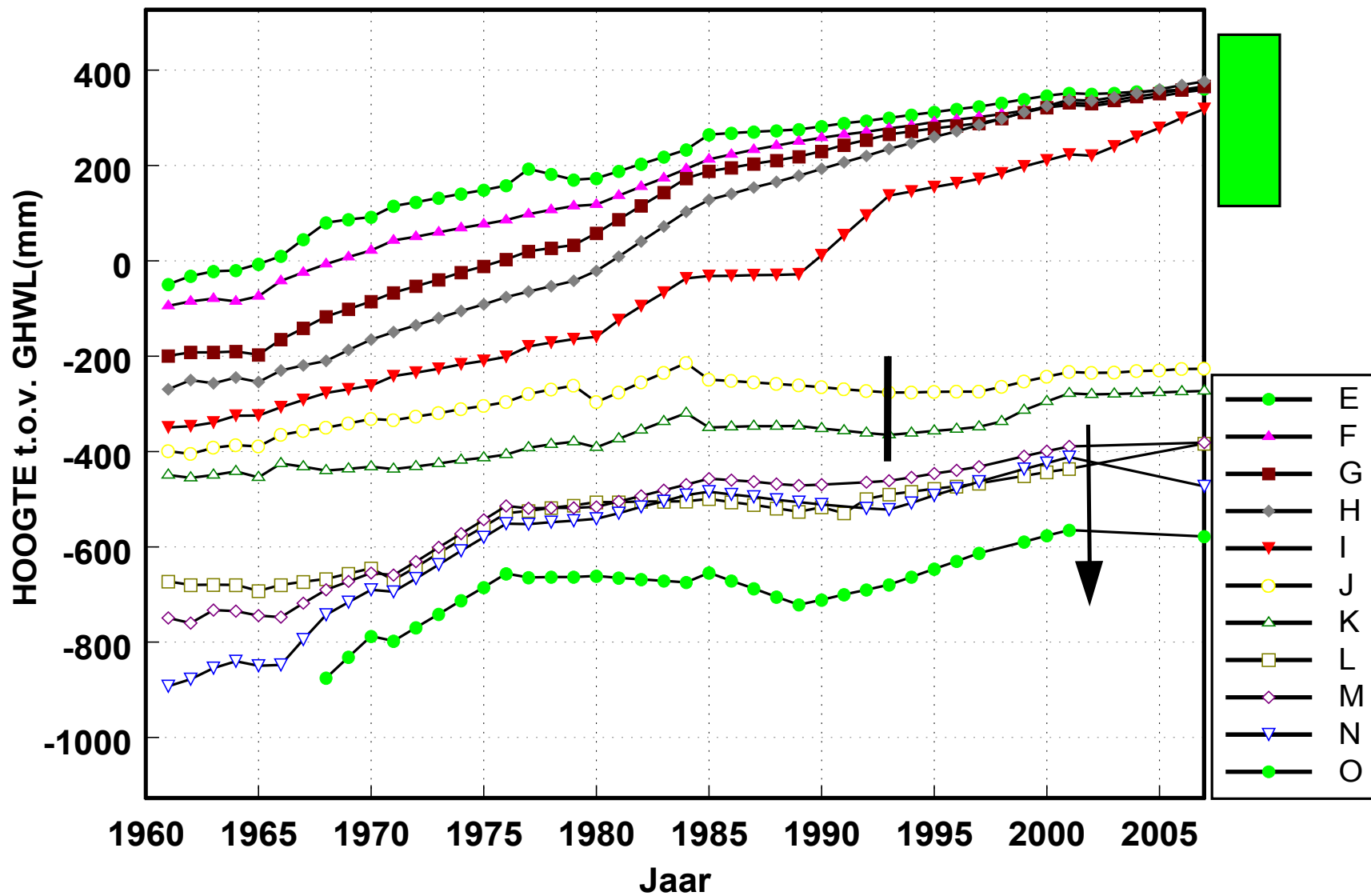

# Meetvak 392 - 395

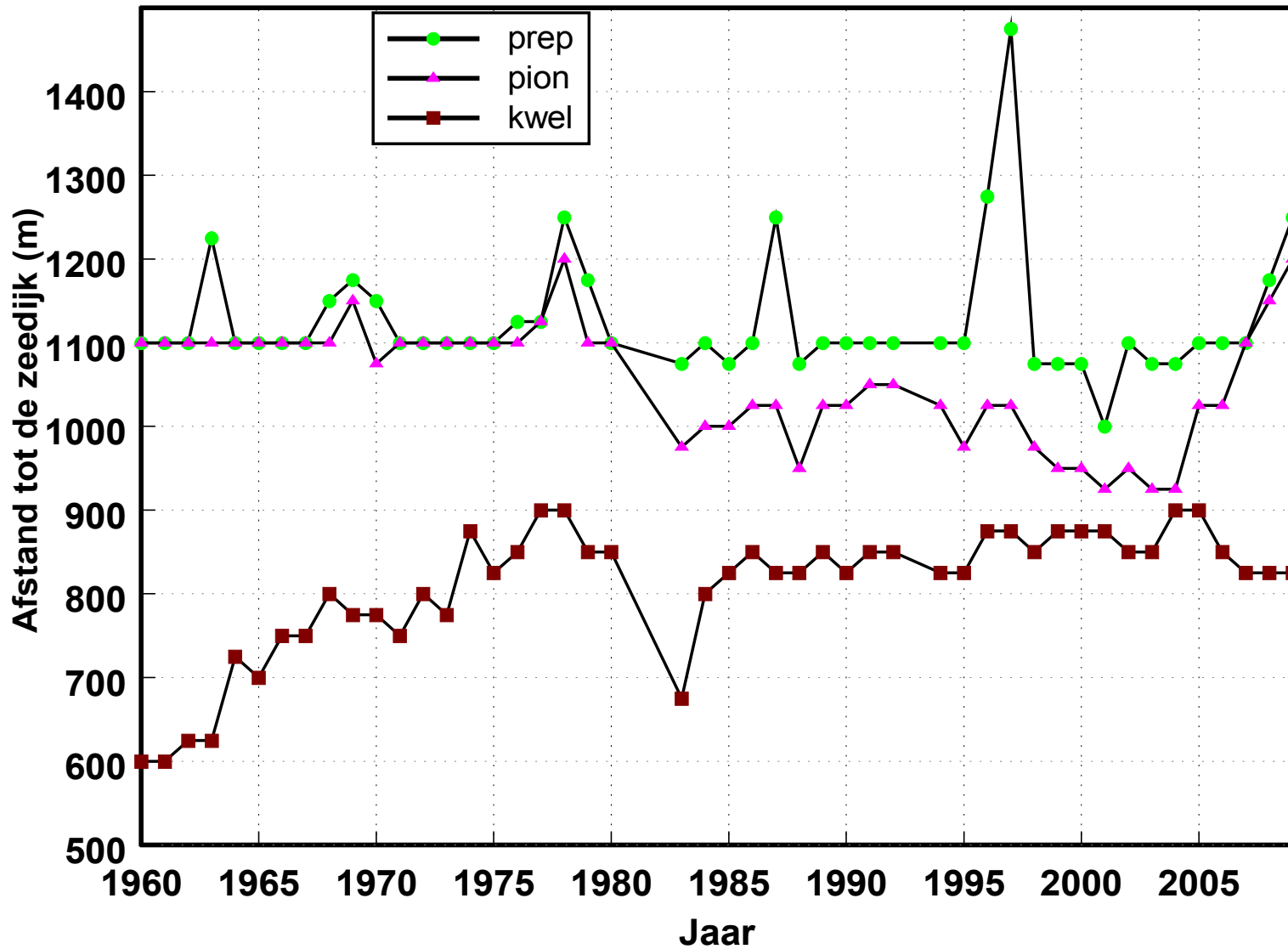

# Meetvak 412 - 415

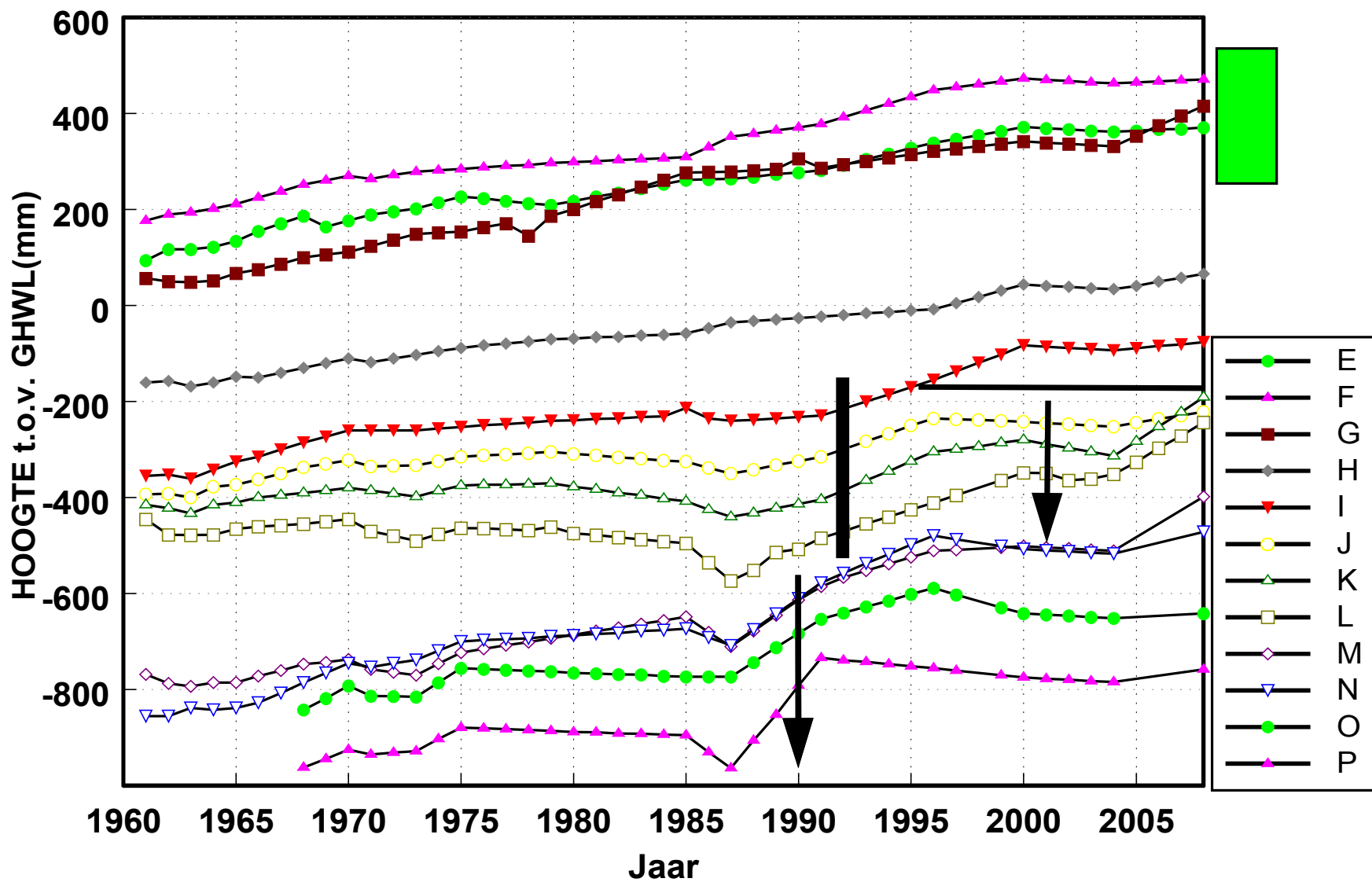

# Meetvak 412 - 415

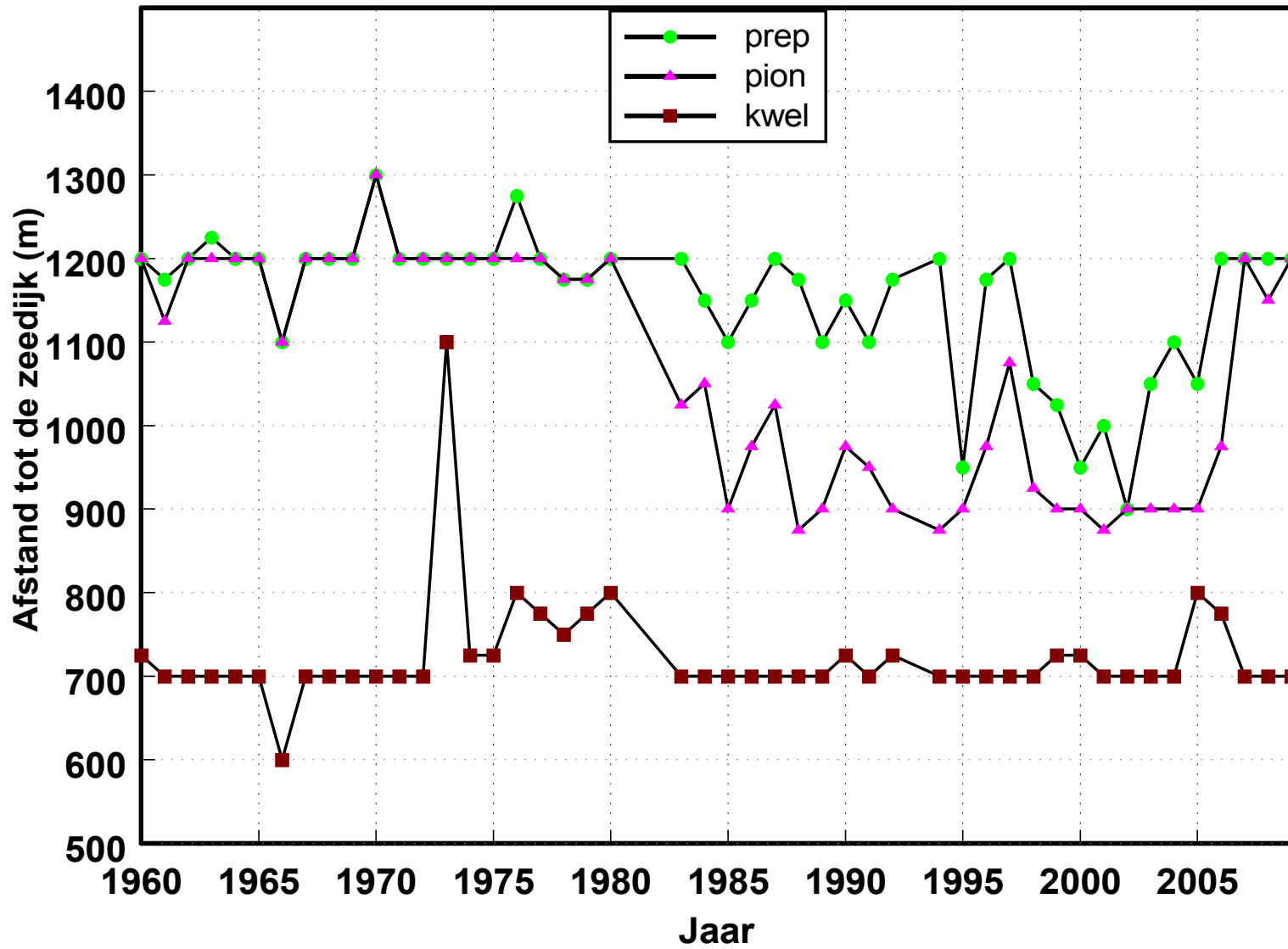

# Meetvak 428 - 431

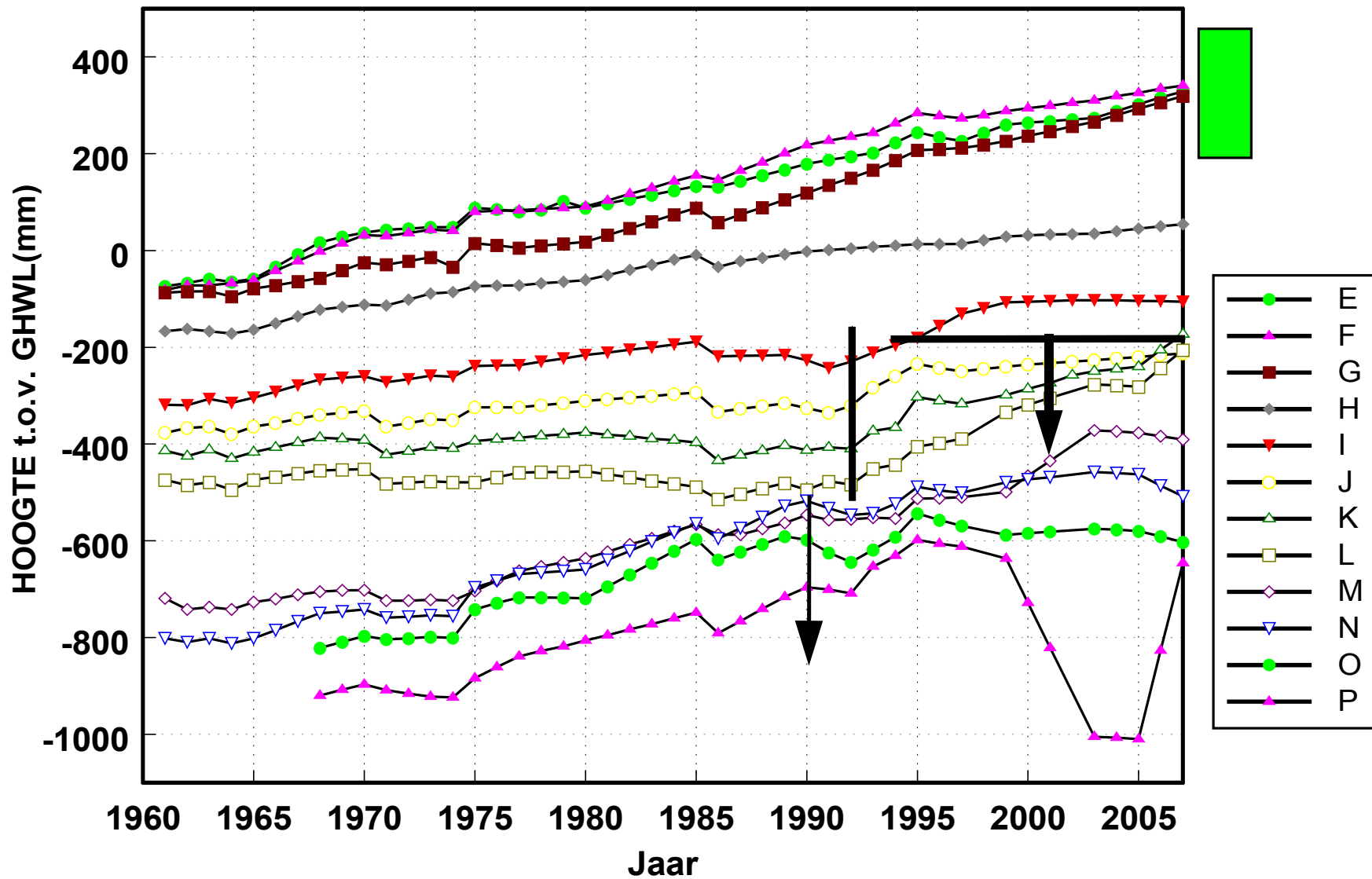



# Meetvak 428 - 431

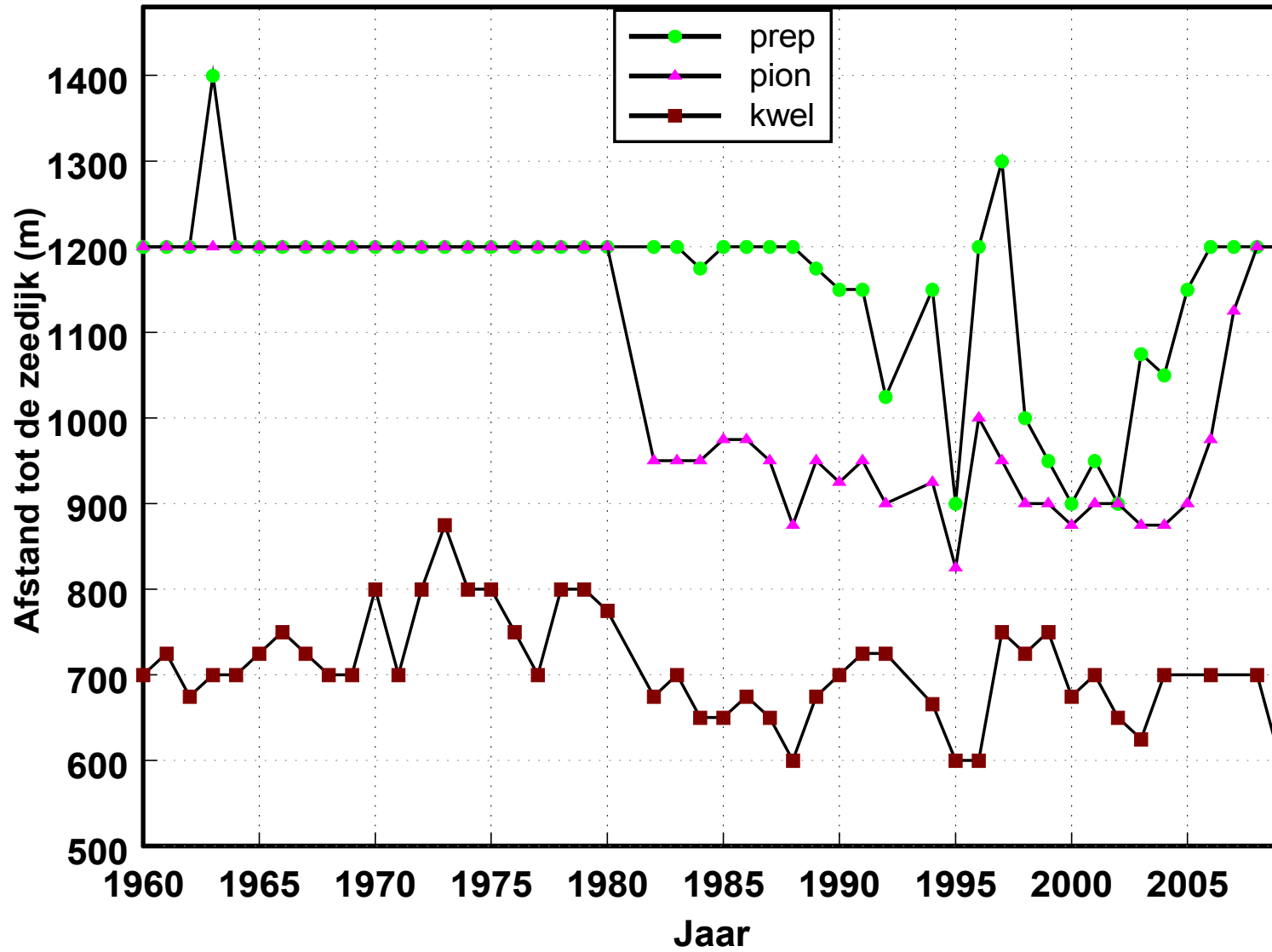

# Meetvak 448 - 451

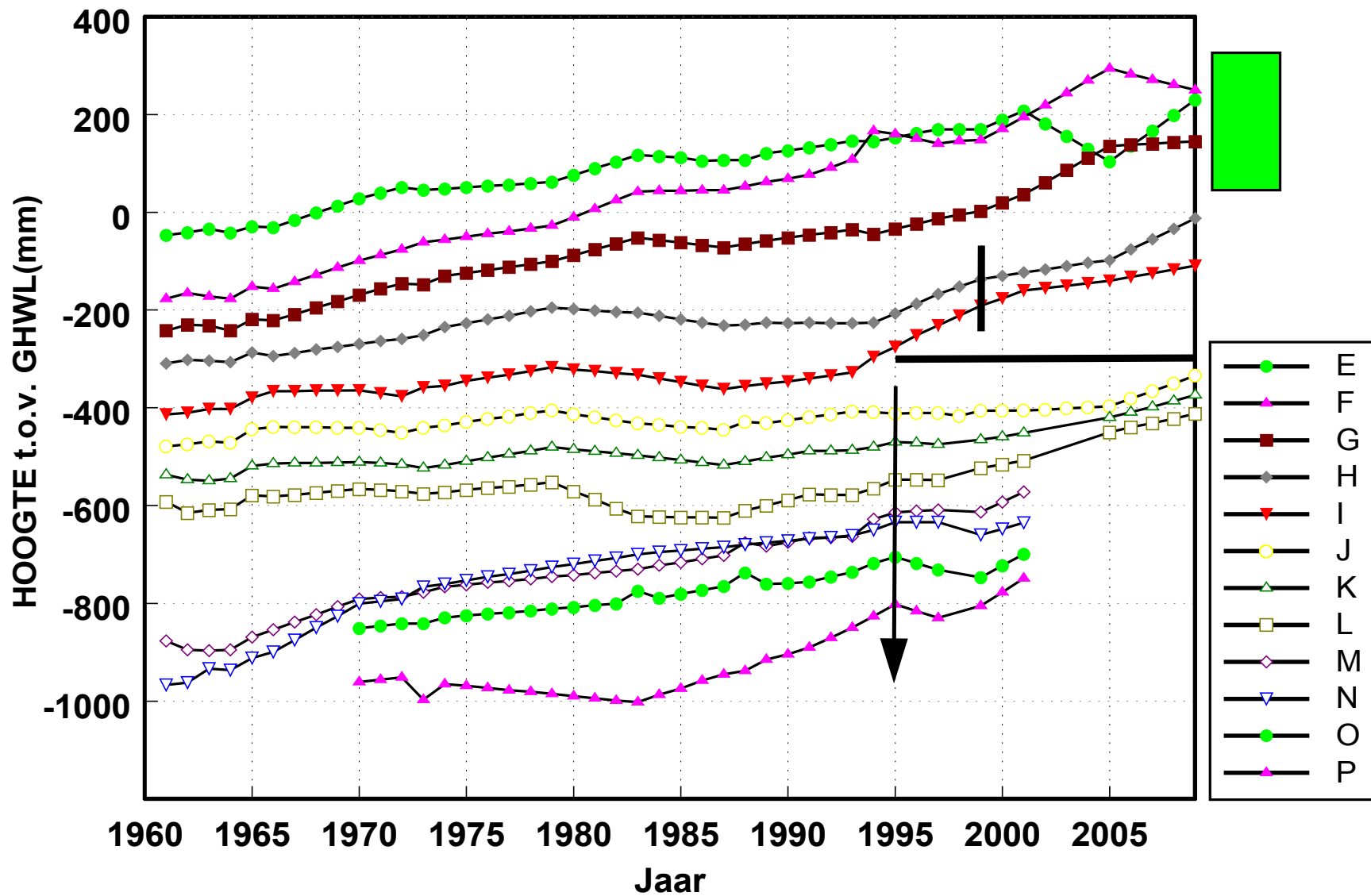

# Meetvak 448 - 451

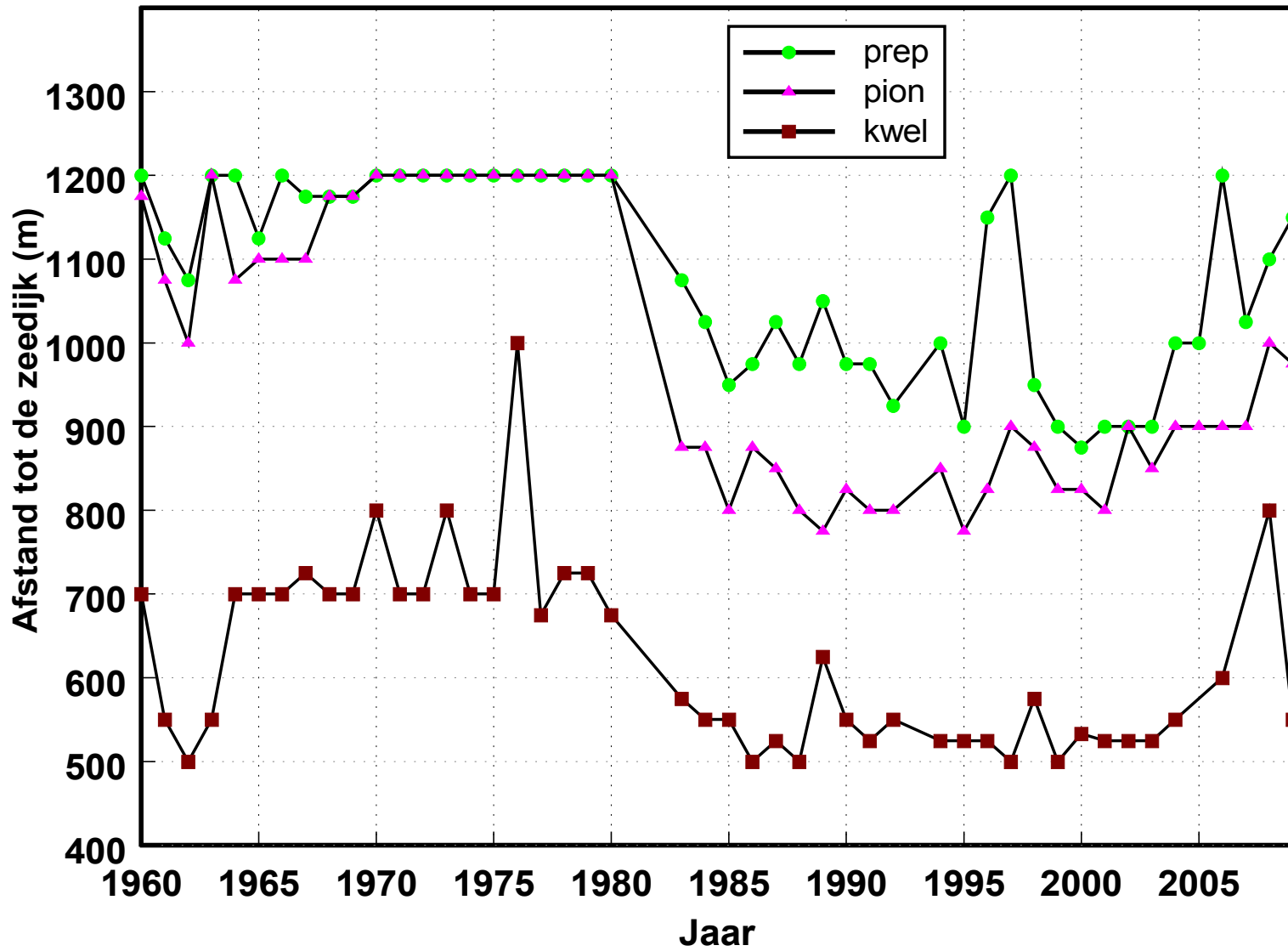

# Meetvak 468 - 471

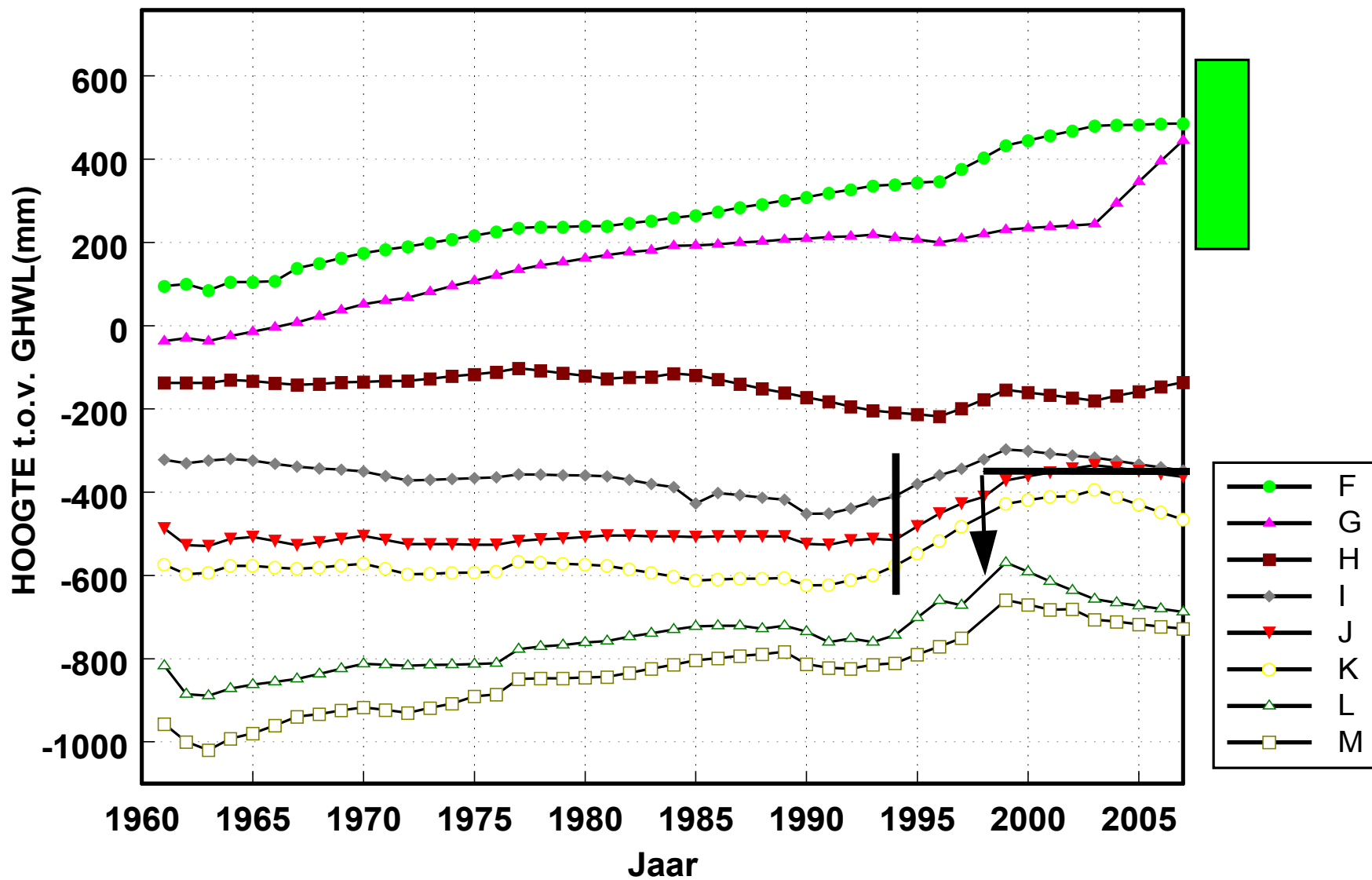

# Meetvak 468 - 471

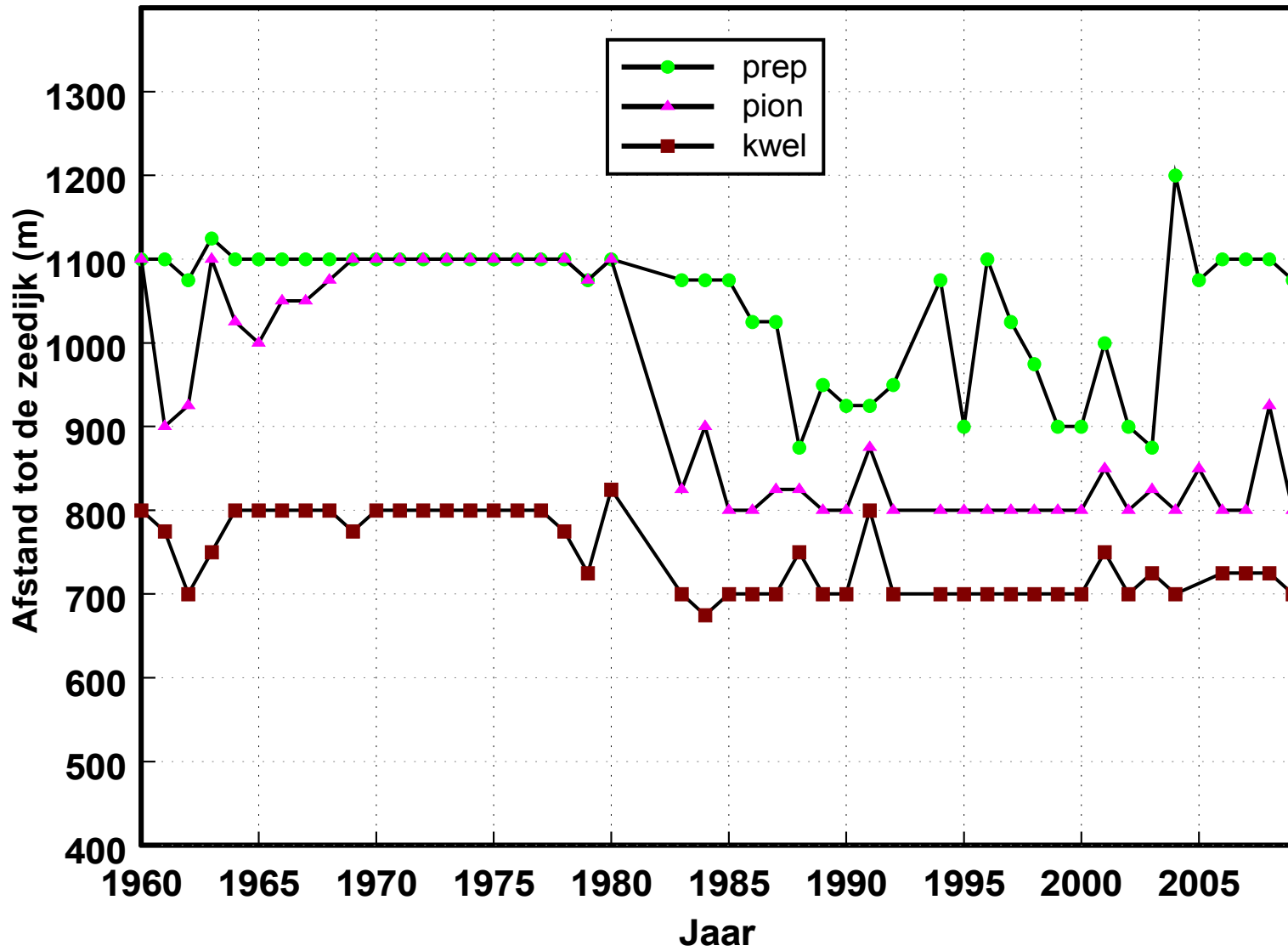

# Meetvak 488 - 491

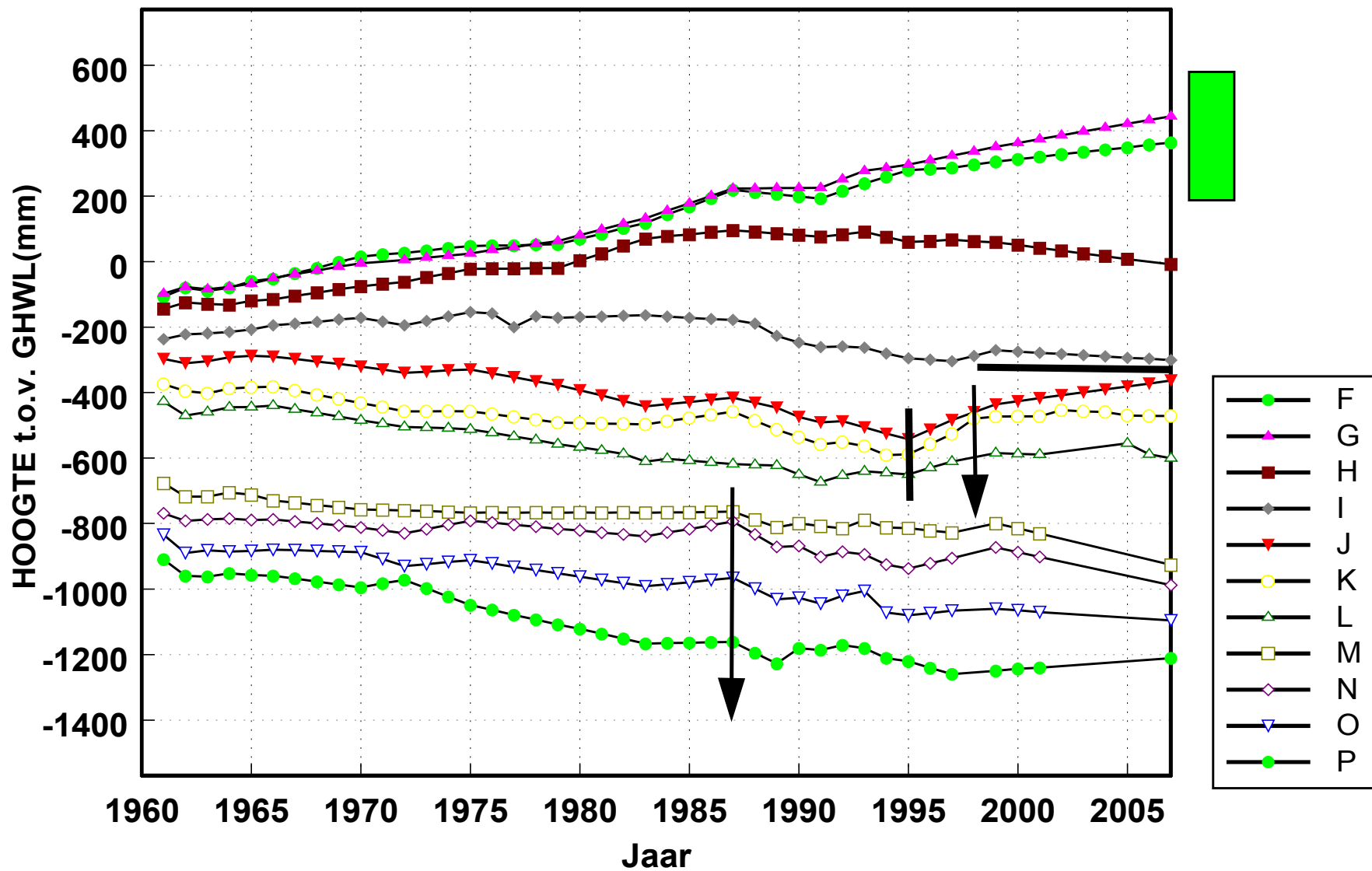

# Meetvak 488 - 491

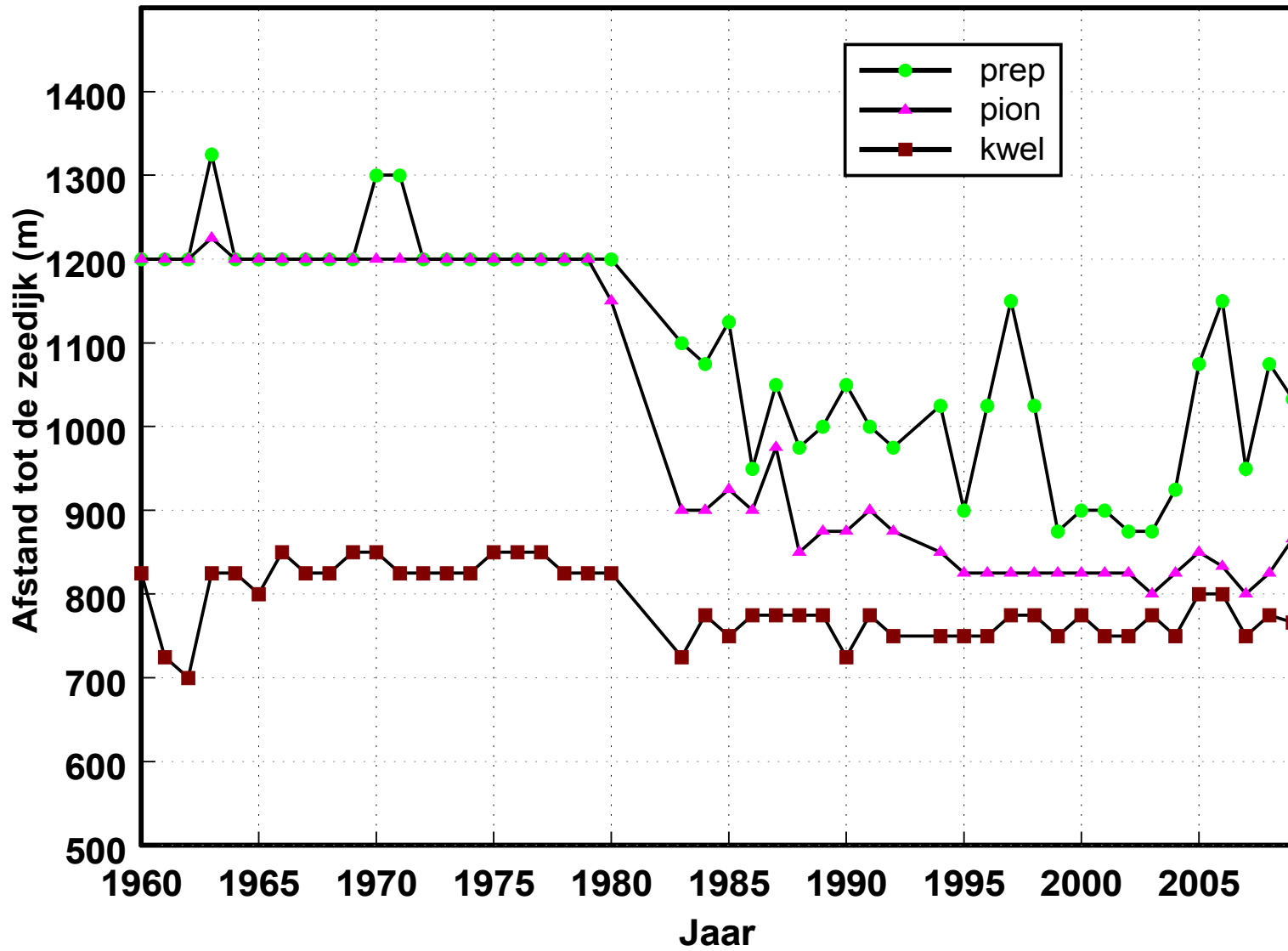

# Meetvak 508 - 511

